

AMC-1DCx-L

Digital Gas Monitor

USER MANUAL

3550434B

Copyright © 2025 AMC

The Armstrong Monitoring Corporation
215 Colonnade Road South, Ottawa, Ontario, Canada K2E 7K3
Tel: (613) 225-9531 ▪ Fax (613) 225-6965 ▪ Canada & U.S. Toll Free: 1-800-465-5777
Email: support@armstrongmonitoring.com ▪ Website: www.armstrongmonitoring.com

Contents

1. Safety Symbols	14
1.1 Safety Symbols Table	14
2. General Information	15
2.1 Warranty.....	15
2.2 Liability	15
2.3 Product Return	15
2.4 Contact Information	16
2.5 Modifications and Substitutions	16
2.6 Glossary	16
3. Product Information	18
3.1 Product Description	18
3.2 Product Specifications	19
3.3 External View	20
3.4 Internal View	21
3.5 CPU Module	22
3.6 Accessories	22
4. Installation	23
4.1 Introduction.....	23
4.2 Monitor Mounting.....	23
4.3 Wiring.....	25
4.3.1 Wire Size and Torque Requirements.....	25
4.3.2 Power and Grounding.....	26
4.3.3 Relays	26
4.3.4 Ethernet	27
4.3.5 RS-485	28
4.3.6 Analog In	29
4.3.7 Analog Out	30
4.3.8 RAM-3	31
5. Operation	34
5.1 Introduction.....	34
5.2 System Initialization Sequence.....	34

5.2.1	Splash Screen	34
5.2.2	Software Version Screen	35
5.2.3	Warm-Up Mode	36
5.3	Dashboard	37
5.3.1	Dashboard Overview.....	37
5.3.2	App Bar Icons	42
5.3.3	Date and Time Settings	42
5.3.4	Setting Date and Time	43
5.3.5	Data Logging Status	46
5.3.6	Siren Status	48
5.4	Lock Screen Interface	51
5.4.1	Lock Screen Overview.....	51
5.4.2	Accessing the Lock Screen.....	51
5.4.3	Unlocking the Monitor.....	52
5.4.4	Lock Settings Menu.....	53
5.4.5	Changing the Password.....	53
5.4.6	Recovering a Lost Password	53
5.5	Main Navigation Menu.....	54
5.6	Alerts	55
5.6.1	Alerts Overview.....	55
5.6.2	Interacting with Alerts	56
5.7	Common Screen Elements for Devices and Zones	57
5.7.1	Overview	57
5.7.2	App Bar	57
5.7.3	Shared Table Columns	58
5.7.4	Device Filters.....	64
5.7.5	Table Settings Menu.....	67
5.7.6	Adding Devices and Zones	70
5.7.7	Editing Devices and Zones	70
5.7.8	Deleting Devices and Zones	77
5.8	Communications	78
5.8.1	Screen Overview.....	78
5.8.2	Use Cases	78

5.8.3	Device Navigation	79
5.9	Sensors	80
5.9.1	Sensors Overview	80
5.9.2	Sensor Table Overview	80
5.9.3	Viewing Sensor Details.....	81
5.9.4	Adding a New Sensor	83
5.9.5	Editing Sensor Configuration	90
5.10	Relays.....	97
5.10.1	Relays Overview	97
5.10.2	Relay Table Overview	97
5.10.3	Viewing Relay Details.....	98
5.10.4	Adding a New Relay	100
5.10.5	Editing Relay Configuration	110
5.11	Analog Outputs	117
5.11.1	Analog Outputs Table Overview	118
5.11.2	Viewing Analog Output Details	118
5.11.3	Adding a New Analog Output.....	120
5.11.4	Editing Analog Output Configuration.....	132
5.12	Zones.....	137
5.12.1	Zones Table Overview	137
5.12.2	Viewing Zone Details.....	138
5.12.3	Adding a New Zone	141
5.12.4	Editing Zone Configuration	147
5.13	Settings	154
5.13.1	General Settings	154
5.13.2	Network Settings	165
5.13.3	BACnet Settings.....	169
5.13.4	MODBUS Lanes	174
5.13.5	Building Energy Efficiency Standards (Title 24).....	179
5.13.6	Sensor Types	185
5.13.7	Data Logging.....	199
5.13.8	System Information Settings	204
5.14	Bulk Configuration Options.....	211

5.14.1	Enabling Bulk Editing	211
5.14.2	Bulk Configuration Menu	213
5.14.3	Bulk Configuration	214
5.14.4	Bulk Delete	215
5.14.5	Copy & Paste	217
5.14.6	Duplicate	220
5.14.7	Auto Increment	222
5.14.8	Select Range	224
5.15	Remote Access	225
5.15.1	Remote Access Overview	225
5.15.2	Upload & Download Configuration	225
5.15.3	Keyboard Shortcuts for Bulk Editing	228
6.	Troubleshooting.....	229
6.1	Common Issues and Solutions	229
6.2	Errata	230
6.2.1	Startup Network Error Message	230
6.2.2	Software Upgrade Overlay Display	231
6.2.3	Relay Device Type Change	232
6.2.4	Safe USB Removal After Config Import	233
6.2.5	Table Row Range Select While Filters Applied	234
7.	Maintenance and Service	235
7.1	Hot Surfaces	235
7.2	RTC Battery Replacement	236
7.3	Fuse Replacement	237
7.4	Cleaning	237

List of Figures

Figure 3-1: External View	20
Figure 3-2: Monitor Internal View	21
Figure 3-3: CPU Module.....	22
Figure 4-1: Enclosure Mounting.....	24
Figure 4-2: Relay Connections	26
Figure 4-3: CPU Module Ethernet Ports	27
Figure 4-4: CPU Module RS-485 Port.....	28
Figure 4-5: CPU Module Analog Input and Output Connections	29
Figure 4-6: 3 Wire Sensor Connection	29
Figure 4-7: 2 Wire Sensor Connection	30
Figure 4-8: RAM-3 Module	31
Figure 4-9: RAM-3 Wiring Example	32
Figure 4-10: RAM-3 Wiring Close-up Example	33
Figure 5-1: Splash Screen	34
Figure 5-2: Version Information.....	35
Figure 5-3: Rollback Screen.....	35
Figure 5-4: Warm Up Mode	36
Figure 5-5 Dashboard of Unconfigured Monitor	38
Figure 5-6: Dashboard of Configured Monitor	38
Figure 5-7: Dashboard Displaying Faults and Alarm	39
Figure 5-8: Dashboard with Latching Relays Configured	39
Figure 5-9: Dashboard Displaying Count of Latched Relays	40
Figure 5-10: Unlocked Dashboard with Option to Unlatch Relays	40
Figure 5-11: Unlatch Relays Confirmation	41
Figure 5-12: Monitor App Bar	42
Figure 5-13: Time Displayed in App Bar	42
Figure 5-14: Date and Time Settings.....	42
Figure 5-15: Selecting a Date	43
Figure 5-16: Setting the Time	44
Figure 5-17: Date and Time Change Confirmation.....	44
Figure 5-18: Time Synchronization in Progress.....	45
Figure 5-19: Selecting a Time Zone.....	45
Figure 5-20: Data Logging Status Indicator	46
Figure 5-21: Stop Data Logging Confirmation	46
Figure 5-22: Notification that USB Drive is Safe to Remove	47
Figure 5-23: Siren Status Icon Button	48
Figure 5-24: Siren Icon States	48

Figure 5-25: Duration Options for Temporarily Muting the Siren	49
Figure 5-26: Duration Selected for Temporarily Muting the Siren	49
Figure 5-27: App Bar Displaying Temporarily Muted Siren.....	50
Figure 5-28: Confirmation of Unmuting the Siren	50
Figure 5-29: Lock Status Icon Button.....	51
Figure 5-30: Password Entry	52
Figure 5-31: Password Validation	52
Figure 5-32: Lock Settings	53
Figure 5-33: Entering a New Password	53
Figure 5-34: Main Navigation Menu	54
Figure 5-35: Main Navigation Menu with Alert Indicators.....	55
Figure 5-36: Alerts Screen with No Active Alerts	55
Figure 5-37: Alerts Screen with Active Alerts	56
Figure 5-38: App Bar for Sensors, Relays, and Analog Outputs	57
Figure 5-39: Checkbox Column	58
Figure 5-40: ID Column	59
Figure 5-41: Status Column	59
Figure 5-42: Colour Coded Statuses	60
Figure 5-43: Lane (Address:Channel) Column	60
Figure 5-44: Duplicate Lane (Address:Channel) Warning.....	61
Figure 5-45: Zones Column	61
Figure 5-46: Truncated Zones Value	62
Figure 5-47: Expanded Zones List	62
Figure 5-48: Value Column	63
Figure 5-49: Device Filters	64
Figure 5-50: Lane Filter.....	64
Figure 5-51: Zone Filter.....	65
Figure 5-52: Zone Filter Applied	65
Figure 5-53: Status Filter	66
Figure 5-54: Status Filter Applied	66
Figure 5-55: Table Settings Icon Button	67
Figure 5-56: Table Settings Menu	67
Figure 5-57: Bulk Configuration Enabled	68
Figure 5-58: Column Visibility Settings.....	69
Figure 5-59: Table Displayed with Hidden Columns	69
Figure 5-60: Add Button.....	70
Figure 5-61: Selecting a Row to Edit	70
Figure 5-62: Details Screen with Read-Only Fields.....	71
Figure 5-63: Details Screen with Editable Fields	71

Figure 5-64: Enabled Toggle Switch.....	72
Figure 5-65: Virtual Keyboard.....	72
Figure 5-66: Radio Button List.....	73
Figure 5-67: Multi Select Menu	73
Figure 5-68: Editing a Device's Modbus Address	74
Figure 5-69: Modbus Address Validation	74
Figure 5-70: Editing a Device's Channel	75
Figure 5-71: Duplicate Lane, Address, or Channel Warning.....	76
Figure 5-72: Delete Icon Button	77
Figure 5-73: Deletion Confirmation Window	77
Figure 5-74: Communications Screen.....	79
Figure 5-75: Sensors Table.....	80
Figure 5-76: Sensor General Settings	81
Figure 5-77: Sensor Communication Settings.....	82
Figure 5-78: Sensor Alarm Settings	83
Figure 5-79: Add Sensor Button	83
Figure 5-80: Selecting a Sensor's Device Type	84
Figure 5-81: Selecting a Sensor Type.....	85
Figure 5-82: Selecting a Sensor's Modbus Lane.....	86
Figure 5-83: Entering a Sensor's Modbus Address	86
Figure 5-84: Selecting a Sensor's Channel	87
Figure 5-85: Assigning a Sensor to a Zone	88
Figure 5-86: Selecting a Local AI Sensor's Analog Type	89
Figure 5-87: Editing a Sensor's Zones.....	90
Figure 5-88: Editing a Sensor's Type	91
Figure 5-89: Editing a Sensor's Device Type	92
Figure 5-90: Editing a Local Analog Input Sensor's Range.....	93
Figure 5-91: Editing a Sensor's Alarm Set Points	94
Figure 5-92: Editing a Sensor's Alarm Delay.....	95
Figure 5-93: Sensor Alarm Delay Validation.....	96
Figure 5-94: Relays Table.....	97
Figure 5-95: Relay General Details	99
Figure 5-96: Add Relay Button.....	100
Figure 5-97: Selecting a Relay's Device Type	101
Figure 5-98: Selecting a Relay's Normal State	102
Figure 5-99: Selecting a Relay's Type.....	103
Figure 5-100: Selecting a Relay's Modbus Lane	104
Figure 5-101: Entering a Relay's Modbus Address	105
Figure 5-102: Relay Modbus Address Validation	106

Figure 5-103: Selecting a Relay's Channel.....	107
Figure 5-104: Selecting a Channel for an ERE Relay	108
Figure 5-105: Configuring a Relay's Alarm Mappings.....	109
Figure 5-106: Editing a Relay's Alarm Mappings	110
Figure 5-107: Editing a Relay's Enabled Status.....	111
Figure 5-108: Editing a Relay's Normal State.....	112
Figure 5-109: Editing a Relay's Type.....	113
Figure 5-110: Editing a Relay's Minimum Run Time	114
Figure 5-111: Setting a Relay as a System Fault Relay	116
Figure 5-112: Analog Outputs Table.....	118
Figure 5-113: Analog Output General Settings	119
Figure 5-114: Analog Output Add Button	120
Figure 5-115: Selecting an Analog Output's Type	121
Figure 5-116: Selecting an Analog Output's Range	122
Figure 5-117: Enabling Normalization for an Analog Output	124
Figure 5-118: Setting and Analog Output's Scale Factor	125
Figure 5-119: Setting an Analog Output's Lane	126
Figure 5-120: Setting an Analog Output's Modbus Address.....	127
Figure 5-121: Analog Output Modbus Address Validation	128
Figure 5-122: Selecting a Local Analog Output's Channel	129
Figure 5-123: Selecting a BC8AOI Analog Output's Channel.....	130
Figure 5-124: Selecting an Analog Output's Zone	131
Figure 5-125: Editing an Analog Output's Zone.....	132
Figure 5-126: Editing a Zone's Enabled Status.....	133
Figure 5-127: Editing an Analog Output's Range.....	134
Figure 5-128: Editing an Analog Output's Scale Factor	136
Figure 5-129: Zone's Table	137
Figure 5-130: Zone General Settings	138
Figure 5-131: Zone Outputs	139
Figure 5-132: Zone Sensors	140
Figure 5-133: Add Zone Button.....	141
Figure 5-134: Entering a Zone Name	142
Figure 5-135: Duplicate Zone Name Validation	143
Figure 5-136: Zone Name Maximum Character Limit Validation	144
Figure 5-137: Selecting a Zone Aggregation Type	145
Figure 5-138: Entering a Zone's Sample Period Duration	146
Figure 5-139: Editing a Zone's Name	147
Figure 5-140: Editing a Zone's Aggregation Type.....	148
Figure 5-141: Editing a Zone's Sample Period	149

Figure 5-142: Editing a Zone's Alarm Mappings	150
Figure 5-143: Editing a Zone's Analog Output Mappings	151
Figure 5-144: Editing a Zone's Fault Relays	152
Figure 5-145: Editing a Zone's Sensors	153
Figure 5-146: General Settings	154
Figure 5-147: Editing the Site Name	155
Figure 5-148: Editing the Default Time Zone	156
Figure 5-149: Setting Calibration Permissions	157
Figure 5-150: Service Mode Toggle Switch	158
Figure 5-151: Service Mode Banner.....	159
Figure 5-152: Power Up Alarm Delay Options	160
Figure 5-153: Warm Up Mode Banner.....	161
Figure 5-154: Permanently Mute Siren Confirmation.....	162
Figure 5-155: Permanently Muted Siren Indicator Icon in App Bar.....	162
Figure 5-156: System Fault Relays Settings	163
Figure 5-157: Fault Delay Settings.....	164
Figure 5-158: Setting the IP Assignment	166
Figure 5-159: Setting Network IPv4 Address	166
Figure 5-160: Setting Network Gateway Address.....	167
Figure 5-161: Setting Network DNS Server Address	167
Figure 5-162: Confirmation of Updating Network Settings.....	168
Figure 5-163: Editing the BACnet Device Name	169
Figure 5-164: Editing the BACnet Device ID	170
Figure 5-165: Editing the BACnet Port.....	171
Figure 5-166: Editing the Foreign Device BBMD Address	172
Figure 5-167: Editing the Foreign Device Time To Live.....	173
Figure 5-168: Setting a Modbus Lane's Baud Rate.....	175
Figure 5-169: Setting a Modbus Lane's Parity.....	176
Figure 5-170: Setting a Modbus Lane's Byte Size.....	177
Figure 5-171: Setting a Modbus Lane's Stop Bits.....	178
Figure 5-172: Adding an Occupancy Period	180
Figure 5-173: Occupancy Period Day Picker	181
Figure 5-174: Occupancy Period Time Picker.....	181
Figure 5-175: Example Occupancy Period	182
Figure 5-176: Selecting an Occupancy Period.....	183
Figure 5-177: Editing an Occupancy Period	183
Figure 5-178: Editing an Occupancy Period	184
Figure 5-179: Sensor Types Settings.....	185
Figure 5-180: Viewing Sensor Types	186

Figure 5-181: Contact Armstrong Monitoring for Custom Sensor Types	188
Figure 5-182: Viewing a Sensor Type's Details.....	189
Figure 5-183: Editing a Sensor Type's Zero Scale.....	190
Figure 5-184: Editing a Sensor Type's Full Scale	191
Figure 5-185: Editing a Sensor Type's Zero Buffer	192
Figure 5-186: Editing a Sensor Type's Fault Limit.....	193
Figure 5-187: Editing a Sensor Type's Alarm Type	194
Figure 5-188: Editing a Sensor Type's Alarm Hysteresis	195
Figure 5-189: Setting an Alarm Set Point for a Sensor Type's Alarm.....	196
Figure 5-190: Disabling an Alarm Level for a Sensor Type	197
Figure 5-191: Setting an Alarm Delay for a Sensor Type's Alarm.....	198
Figure 5-192: Data Logging Settings	199
Figure 5-193: Data Logging in Progress with USB Ejection Warning.....	200
Figure 5-194: Start Data Logging Button	201
Figure 5-195: Stop Data Logging Button.....	202
Figure 5-196: Safely Eject USB Drive Button	203
Figure 5-197: Confirmation that USB Drive is Safe to Remove	203
Figure 5-198: System Information	204
Figure 5-199: System Information Settings	205
Figure 5-200: System Information Settings with USB Drive Inserted	207
Figure 5-201: Import Config Button.....	208
Figure 5-202: Successful Configuration File Import	208
Figure 5-203: Failed Import - Malformed JSON	209
Figure 5-204: Failed Import - Invalid Value	209
Figure 5-205: System Information Settings with Software Upgrade USB Inserted	210
Figure 5-206: Software Upgrade in Progress	210
Figure 5-207: Bulk Configuration Enabled	211
Figure 5-208: Selected Rows with Bulk Configuration Menu Button.....	212
Figure 5-209: Bulk Configuration Menu	213
Figure 5-210: Bulk Configuration Form.....	214
Figure 5-211: Clear Bulk Configuration Field	215
Figure 5-212: Bulk Deletion Confirmation From Table View.....	216
Figure 5-213: Bulk Deletion Confirmation From Form View	217
Figure 5-214: Copied Configurations	218
Figure 5-215: Preparing for Paste Operation	219
Figure 5-216: Pasted Configurations	220
Figure 5-217: Duplication Dialog Window	221
Figure 5-218: Auto Increment Dialog Window.....	222
Figure 5-219: Range Selection Mode Enabled	224

Figure 5-220: Upload and Download Options in Remote Access Navigation Pane	225
Figure 5-221: File Selection for Uploading Configuration File	227
Figure 5-222: Configuration File Selected for Upload	227
Figure 5-223: Failed Configuration File Import	228
Figure 6-1: This site can't be reached	230
Figure 6-2: Please wait while software upgrades.....	231
Figure 6-3: Do not select External Relay	232
Figure 7-1: CPU Module with RTC Battery Holder	236
Figure 7-2: RTC Battery Access	236
Figure 7-3: RTC Battery Holder	237

List of Tables

Table 4-1: Wire Size and Torque Requirements	25
Table 4-2: Supported Modbus Settings.....	28
Table 4-3: Analog IN	29
Table 4: RAM-3 Wiring	33
Table 5-1: Siren Icon Behaviour	48
Table 5-2: Main Navigation Menu Items.....	54
Table 5-3: Alert Interaction & Redirection Screen.....	56
Table 5-4: Gas Sensor Types	187
Table 5-5: Refrigerant Sensor Types	187
Table 5-6: Other Sensor Types	187

1. Safety Symbols

1.1 Safety Symbols Table

	CAUTION, POTENTIAL HAZARDS. REFER TO INSTRUCTION MANUAL BEFORE OPERATING.
	Signifies the system's Ground Terminal
	Shock Hazard - Disconnect or turn off power before servicing this instrument
	Hot Surfaces – Exercise caution when servicing this instrument; some surfaces may exceed 60°C
	WARNING – UNAUTHORIZED SUBSTITUTION OF COMPONENTS MAY IMPAIR CERTIFICATIONS AND EQUIPMENT RATINGS
	WARNING – USE OF THIS EQUIPMENT IN ANY MANNER OTHER THAN SPECIFIED BY MANUFACTURER MAY IMPAIR OVERALL SAFETY.

2. General Information

2.1 Warranty

This product is warranted against defects in material and workmanship for a period of two years from date of delivery. Maintenance items are not warranted. During the warranty period, *The Armstrong Monitoring Corporation* will repair or replace components that prove to be defective in the opinion of AMC. Any equipment deemed to be defective by the user should be returned to *The Armstrong Monitoring Corporation* for evaluation (see product return below). Site visits by Armstrong personnel, to evaluate/repair equipment, are not covered by this warranty unless covered under the site contract. AMC is not liable for auxiliary interfaced equipment, nor for consequential damage. This warranty shall not apply to any product which has been modified in any way, which has been repaired by any other party other than a qualified technician or authorized AMC representative, or when failure is due to misuse or conditions of use.

NOTE: Extended warranty and mail in calibration programs are available (please call 1-800-465-5777) or see our contacts page at www.armstrongmonitoring.com

2.2 Liability

All AMC products must be installed and maintained according to instructions. Only qualified personnel should install and maintain the equipment. The AMC-1DCX-L Gas Monitor must not be placed in areas with combustible gases reaching 100% LEL (environments prone to explosions). AMC shall have no liability arising from auxiliary interfaced equipment, for consequential damage, or the installation and operation of this equipment. AMC shall have no liability for labor or freight costs, or any other costs or charges in excess of the amount of the invoice for the products.

THIS WARRANTY IS IN LIEU OF ALL OTHER WARRANTIES, EXPRESSED OR IMPLIED, AND SPECIFICALLY THE WARRANTIES OF MERCHANTABILITY AND FITNESS FOR A PARTICULAR PURPOSE. THERE ARE NO WARRANTIES THAT EXTEND BEYOND THE DESCRIPTION ON THE FACE THEREOF.

2.3 Product Return

All products returned for warranty or service should be shipped by prepaid freight and will be accepted only with RMA or repair number issued by AMC.

2.4 Contact Information

For information, please call 1-800-465-5777, visit www.armstrongmonitoring.com or email directly support@armstrongmonitoring.com.

2.5 Modifications and Substitutions

Due to an ongoing development program, AMC reserves the right to substitute components and change specifications at any time without incurring any obligations.

2.6 Glossary

Act Delay	The delay in seconds between the gas concentration reaching an alarm setpoint, and the corresponding alarm level activating.
Alarm	Alarm is an audible, visual, or physical presentation designed to warn the instrument user that a specific level of a dangerous gas/vapor concentration has been reached or exceeded.
BAC	Building Automation and Control
BACnet	BACnet is a communication protocol specifically designed for building automation and control (BAC) systems.
BAS	Building Automation System
BMS	Building Management System
Calibration	Calibration is the procedure used to adjust the instrument for proper response.
Calibration Gas	Calibration Gas is a gas of known concentration used in adjusting and testing gas detection equipment to ensure proper function and accurate readings.
CIDR	Classless Inter-Domain Routing
DNS	Domain Name System
DHCP	Dynamic Host Configuration Protocol
Gas Concentration	Gas Concentration can be measured in: <ul style="list-style-type: none">• ppm• ppb• %LFL• %LEL• % Volume
Hysteresis	A user-set difference from an alarm's setpoint prevents frequent alarm activation. Hysteresis solely impacts alarm deactivation, not its activation tied to the setpoint.

LEL	Lower explosive limit is the lowest concentration (percentage) of a gas or a vapor in air capable of combusting in the presence of an ignition source (arc, flame, heat).
LFL	Lower Flammable Limit.
LPS	Limited Power Source. LPS or Class 2 power supplies are inherently limited power supply units and is an isolated circuit which cannot provide more than 100VA of continuous apparent power under any loading condition.
Min Run	The minimum time in seconds that an alarm state will remain active, even if the gas concentration has returned above/below the setpoint +/- hysteresis (based on a decreasing or increasing alarm type).
ppb	Parts Per Billion (1% volume = 10,000,000ppb)
ppm	Parts Per Million (1% volume = 10,000ppm)
Percent by volume	Concentration of gas in a mixture expressed as a percentage of total volume.
PLC	Programmable Logic Controllers
Pollution Degree	<p>Pollution Degrees per EC 60947-1 quantifies the amount of dry pollution and condensation present in an environment</p> <p>Degree 1: No pollution or only dry, non-conductive pollution. The pollution has no effect on the insulation.</p> <p>Degree 2: Normally, only non-conductive pollution occurs, but occasional temporary conductivity due to condensation may be expected.</p> <p>Degree 3: Conductive pollution occurs, or dry, non-conductive pollution that becomes conductive due to condensation.</p> <p>Degree 4: Persistent conductivity is generated by conductive dust, rain, or snow.</p>
Span	The difference between the highest concentration and lowest concentration.
T90	Response Time in seconds to achieve 90% gas concentration reading.
T99	Response Time in seconds to achieve 99% gas concentration reading.
TTL	Time To Live
VFD	Variable Frequency Drive
Zero Buffering	Zero buffering is a function of the monitor which forces the gas concentration reading to zero when sensor is exposed to low concentration of a gas. The zero buffer is indicated in the sensor specification.
Zero Gas	Zero gas is gas in which the target gas is not present. The presence of oxygen is required. Clean air is an excellent source for zero calibration. A known gas concentration can be entered during zero calibration.

3. Product Information

3.1 Product Description

The AMC Digital Gas Monitor provides a highly configurable monitoring package for a multitude of applications. Incorporating Computer-on-Module based design, it provides accuracy, durability, and ease of use within a compact package. The Monitor will work with the full range of AMC Transmitters.

3.2 Product Specifications

The monitor must be installed where it is not exposed to rain or water spray, and the environmental conditions are within the noted specifications. Specifications for the range of environmental conditions for which the equipment is designed including the following:

- Pollution degree 2(macro), Pollution degree 2(micro); Indoor use
- Overvoltage category II.
- Mode of operation: continuous.
- Altitude 2000m.

System	
System Warranty Period	2 Years
Power Supply	120 VAC +/- 10%, 60 Hz, 75 VA or 24 VDC, 3A
Relays	4x DPDT, 250 VAC, 6 A
Operating Temperature	-4° to 104°F (-20° to 40° C)
Operating Pressure	13.2 – 16.2 PSI (91.2 – 111.5 kPa)
Humidity Range	15 to 90% RH, non-condensing
Enclosure Rating	IPx5
Analog Out	
Topology	Sourcing
Voltage Range	0-10 VDC
Current Range	0-20mA
Corner Frequency	300 kHz
Analog In	
Voltage Range	0-30 VDC
Current Range	0-20 mA
Corner Frequency	250 kHz
Real Time Clock (RTC)	
Battery Size	CR1025, Field Replaceable. 3V Lithium; 30mAh
Expected Battery Life	> 8 Years

NOTE: For DC (24V) inputs the Monitor may only be powered by a power supply unit with a limited energy electric circuit in accordance with CAN/CSA C22.2 No. 61010-1-12 and ANSI/UL 61010-1, or Class 2 as defined in the Canadian Electrical Code C22.1, Section 16-200 and/or National Electrical Code (NFPA 70), article 725.121

3.3 External View

Figure 3-1: External View

1	Enclosure	Enclosure and Lid Assembly, UV Stabilized Polycarbonate, 11.750" L x 9.980" W x 5.460" (300mm x 250mm x 140mm)
2	Touchscreen Display	The LCD HDMI Touchscreen Display provides interface for monitor status and configuration menus.
3	Product Nameplate	Product label lists all product certifications and rating information.

3.4 Internal View

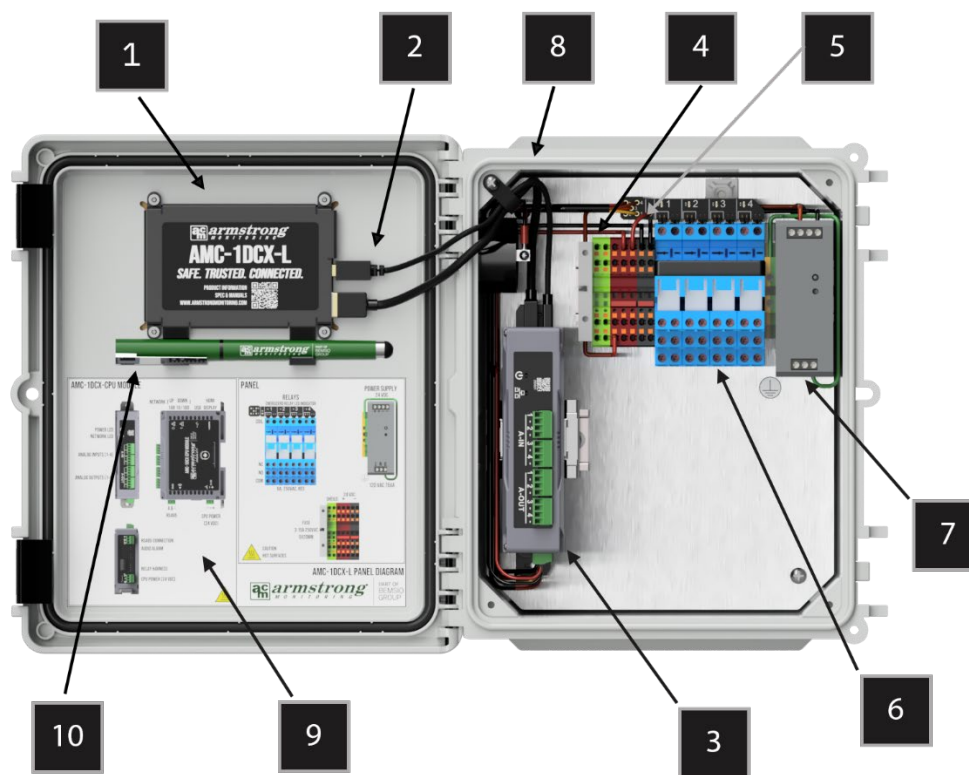

Figure 3-2: Monitor Internal View

1	HDMI Display	HDMI Display and Protective Cover Note: The Cover Incorporates Location for Storing Stylus.
2	Display Cables	HDMI and USB Cables Connecting Display to CPU Module
3	CPU Module	CPU Module
4	Fuse and Fuse Holder	Fuse Holder with 3.15 A Fuse and Spare Fuse
5	Power and Shield Terminal	Terminal Blocks for DC Power and Cable Shield Terminations
6	Relays	DPDT 6A 250VAC Relays
7	Power Supply	AC/DC Power Supply, 24 VDC, 3A Output
8	Buzzer	Provides Audible Indication Upon Alarm State
9	Product Label	Product Information Label
10	Stylus/Pen	A stylus/pen for the touchscreen display

3.5 CPU Module

The computing platform circuit boards are located within the DIN rail mount CPU Module (Item 3 in Figure 2-2). Refer to Section 3 for details of the field connection interfaces.

Figure 3-3: CPU Module

3.6 Accessories

The following accessories are available for use with the AMC-1DCX-L Gas Monitor. See section 4.3.8 for RAM-3 details. For details about the 1DMB products, please see <https://armstrongmonitoring.com/product/AMC-1DMBx-series-manual>

Accessory Description	Order Code
Analog In, 8ch, 0-20mA, 24VDC, RS-485	AMC-1DMB-AI
Analog Out, 8ch, 0-20mA, 24VDC, RS-485 (also referred to as BC8AOI)	AMC-1DMB-AO
Power supply, 24VDC, 7A output, 4 port isolated repeater, RS-485	AMC-1DMB-PS-R
Relay module, 8ch, DPDT, 24VDC, RS-485 (also referred to as ERE)	AMC-1DMB-RL
8 relays, w analog out, 8ch, 0-20mA, 24VDC, RS-485	AMC-1DMB-RL-AO
External Power Supply with 24V 7A Output	AMC-1DPS-7A
RAM-3 Remote Audio/Visual Alarm	AMC-RAM-3

4. Installation

4.1 Introduction

The installation of the AMC-1DCX-L Series Gas Monitor is very important as the operational quality is a direct result of the quality of the installation. The following sections provide guidelines for installation, location and mounting, wiring, and cable selection.

The final installation shall comply to CEC/NEC code requirements for proper grounding of the equipment.

NOTE: The safety of any system that incorporates the 1DCX-L Monitor is the responsibility of the assembler.

NOTE: The Monitor weight is 8 lbs, (3.6 kg) and there is no special lifting or carrying requirements.

4.2 Monitor Mounting

Care should be taken to securely fasten the monitor unit on a solid, non-vibrating surface or structure so that the Monitor is located at approximately 4ft to 6 ft (1.2m to 1.8m) above floor level or per local regulations. Mount the monitor where the unit can be seen and heard periodically. See Figure 4-1 For mounting hole locations.

CAUTION: All cable entry **MUST BE** through the **BOTTOM** of the monitor enclosure only. Other entry locations will allow foreign materials to enter the enclosure, causing possible damage to the internal components.

WARNING:

Conduit entry from the top or back of the housing is **NOT RECOMMENDED**. Any water damage related to conduit entry from the top or back will not be covered under warranty.

Qualified personnel should perform the installation according to applicable electrical codes, regulations, and safety standards. Ensure correct cabling practices are implemented.

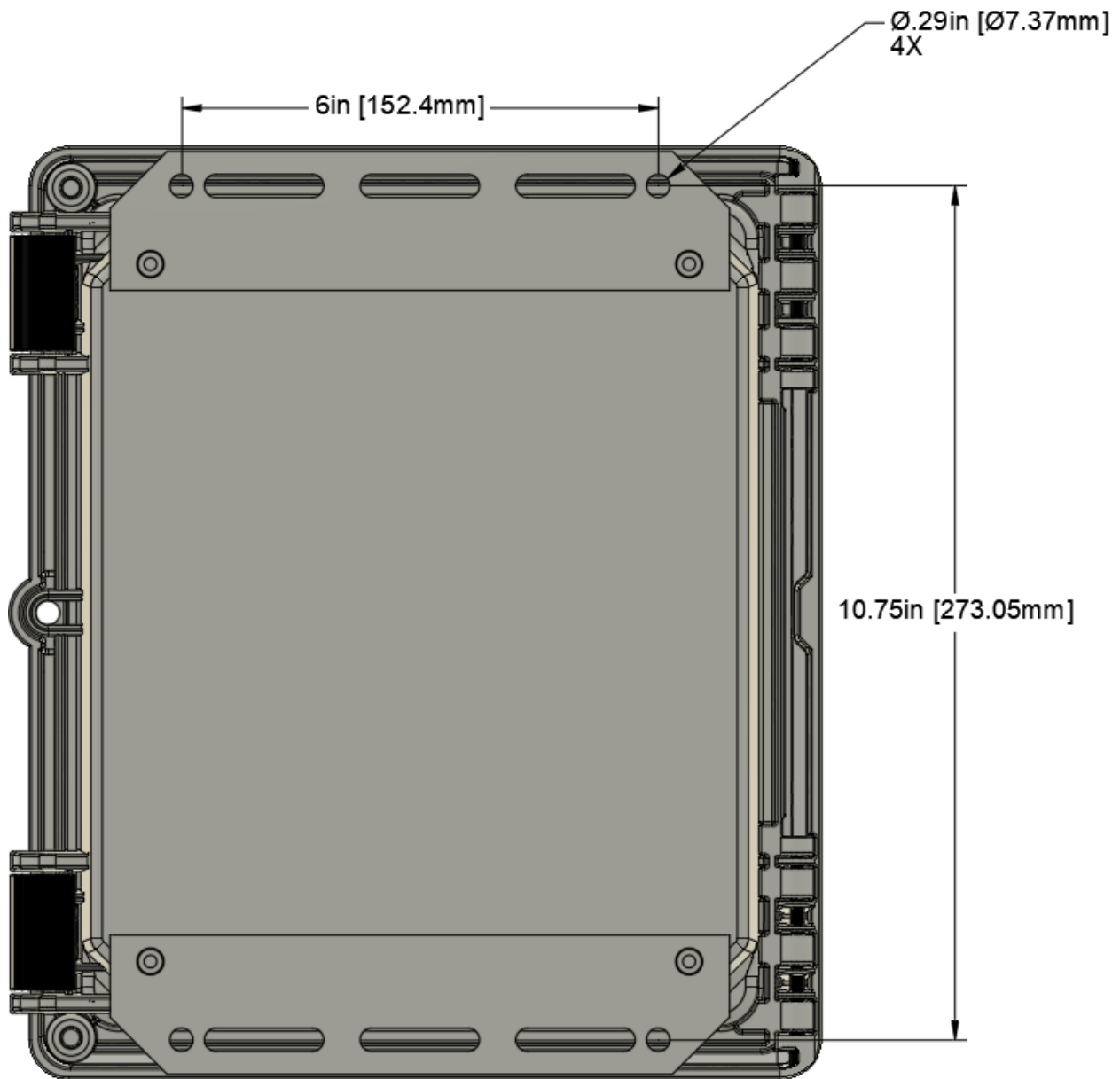

Figure 4-1: Enclosure Mounting

4.3 Wiring

4.3.1 Wire Size and Torque Requirements

Table 4-1: Wire Size and Torque Requirements

Interface	Connector Type	Wire Range (AWG)	Wire Strip Length	Torque (inch-lbs.)
Power Input, AC	Screw terminals on PSU	20 – 14	0.5” (6.5mm)	5.0 – 7.0
Power Input, DC	DIN Rail Terminal Block, screw terminals	22 – 12	0.3” (8 mm)	7.0
Cable Shield	DIN Rail Terminal Blocks	26 – 12	0.3-0.4” (8-10 mm)	Push-In Contacts
Chassis Ground / Protective Earth	DIN Rail Terminal Block, screw terminals	22 – 10	0.3” (8 mm)	7.0
Relay Contacts	Screw terminals	10 max (Solid) or 12 max (Stranded)	0.3” (8 mm)	4.4
CPU Module - Analog Input	Removable terminal blocks with screw terminals	26 – 16	0.23-0.27” (6-7 mm)	3.0
CPU Module - Analog Output	Removable terminal blocks with screw terminals	26 – 16	0.23-0.27” (6-7 mm)	3.0
CPU Module - RS-485 Modbus Input	Removable terminal block with screw terminals	26 – 16	0.23-0.27” (6-7 mm)	3.0

4.3.2 Power and Grounding

The monitor operates on 120 VAC, 60 Hz or 24 VDC, 3A.

AC input connections are made at the power supply input terminals. For DC input units the power supply connections are made at the power terminal blocks located inside the monitor. DC powered units must be powered from a certified Class 2 LPS power supply.

All power and grounding connections to equipment must be made in accordance with applicable electrical and building codes.

For AC powered monitors, a separate, dedicated, noise free, 15 Amp power circuit, with an appropriately labeled circuit breaker is required. It is recommended that the circuit breaker be located near the equipment.

4.3.3 Relays

The Monitor houses 4 relays. The relay contacts are rated for 6 Amps @ 28VDC/250VAC resistive. For relay contact arrangements, see below. Note that the default configuration is for the relays to be energized.

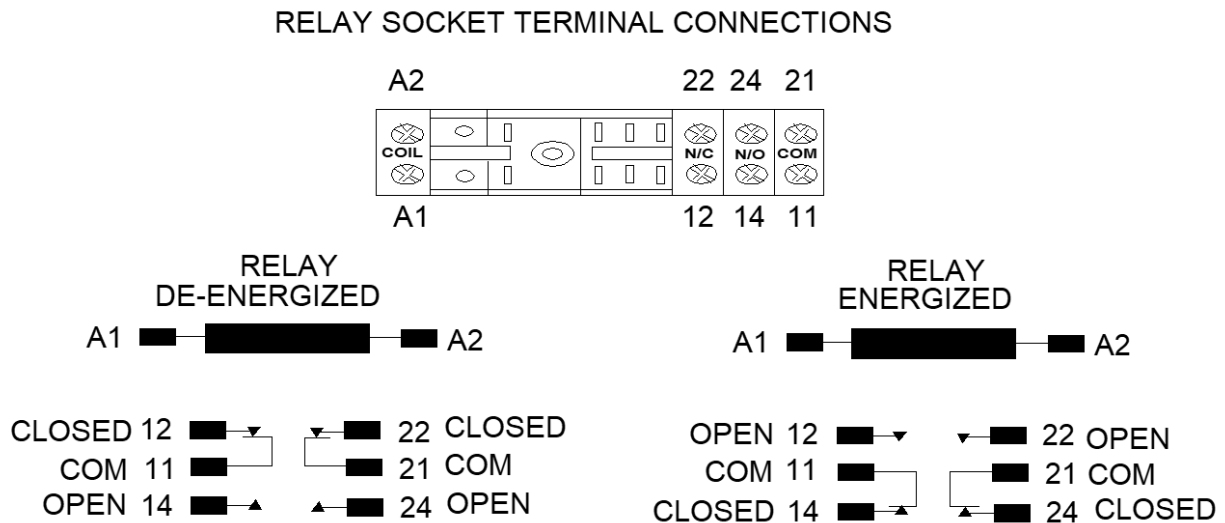

Figure 4-2: Relay Connections

4.3.4 Ethernet

The 1DCX-L Monitor supports industrial Ethernet connectivity, where Ethernet allows traffic to pass through the monitor even when it is powered off.

For a single ethernet connection to the Monitor use the GbE port. It is recommended that shielded CAT6 cabling be used for the ethernet connection.

NOTE: This connector panel also has the USB and HDMI ports that are factory connected to the Display.

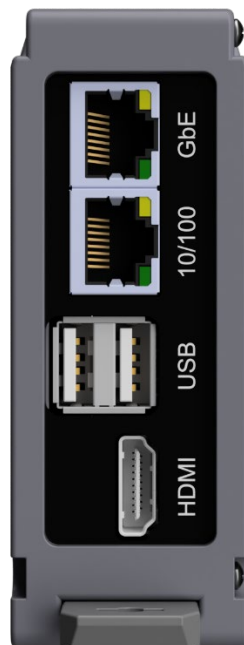

Figure 4-3: CPU Module Ethernet Ports

4.3.5 RS-485

The 1DCX-L supports one lane of Modbus RTU with the following settings.

NOTE: With exception to Modbus ID, all devices on the lane must have the same RS485 settings.

Table 4-2: Supported Modbus Settings

Setting	Supported Value
BAUD Rate	9600, 19200, 38400
Parity	Even, Odd, or None
Stop Bits	1 or 2

Figure 4-4: CPU Module RS-485 Port

4.3.6 Analog In

Figure 4-5: CPU Module Analog Input and Output Connections

The analog input terminal blocks are used to connect sensor modules in voltage/current mode. The wiring for each channel is conveyed in Table 4-3:

Table 4-3: Analog IN

Gas Monitor	Sensor Module, 3 Wire	Sensor Module 4-20mA 2 Wire
Cable Shield Terminal Block	Connect to the cable shield	Connect to the cable shield
Negative -	Negative -	Not connected
Signal S (Port Number)	Signal S	Signal S
24VDC Terminal Block	Positive +	Positive +

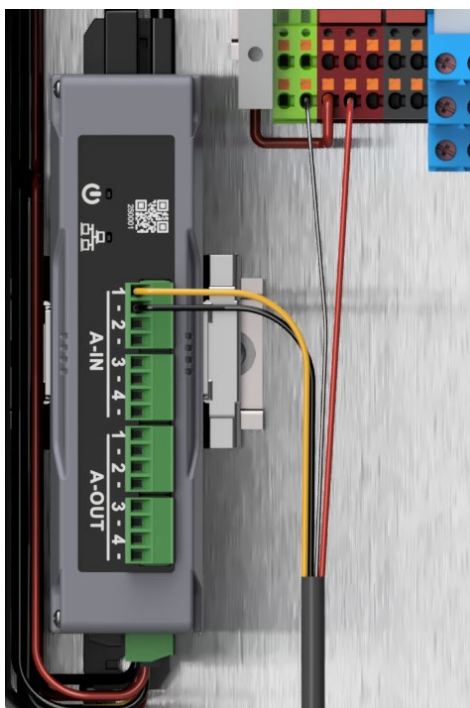

Figure 4-6: 3 Wire Sensor Connection

The analog input terminal blocks can also be used for connecting 122X Sensor Modules in Voltage Mode. The wiring for this configuration is conveyed in the following table:

Gas Monitor	122x Sensor Module
Cable Shield Terminal Block	Connect to the cable shield
Negative -	Negative -
Signal S (Port Number)	Signal S
24VDC Terminal Block	Positive +

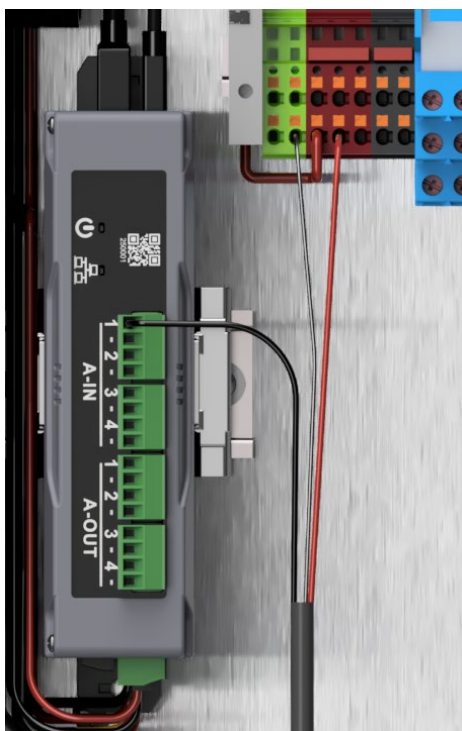

Figure 4-7: 2 Wire Sensor Connection

4.3.7 Analog Out

Typically, analog output is used to communicate with a Building Automation System or control a Variable Frequency Drive within a ventilation system.

The analog output supports both current mode (4-20mA) or voltage (0-10V) outputs.

4.3.8 RAM-3

The AMC-RAM-3 provides a remote alarm indication when employed with monitors such as the AMC-1DCX-L. Each RAM-3 has a red strobe light to provide a visual indicator of an alarm condition and remains active until the alarm is cleared. The Audio alert is provided by a buzzer which emits a 2900hz tone at more than 90 dB(A) at 24 inches. The audio alert is activated upon entry into an alarm condition and is silenced by either pushing the Acknowledge Switch or clearing the alarm.

Figure 4-8: RAM-3 Module

The AMC-RAM-3 is an optional Remote Alarm Module for use with the Monitor. Refer to the RAM-3 User Manual available on the AMC Website for additional information.

Alternatively, the RAM-3 Modules can be wired directly to the 24V terminal blocks and to the Alarm Relay within the 1DCx-L Monitor.

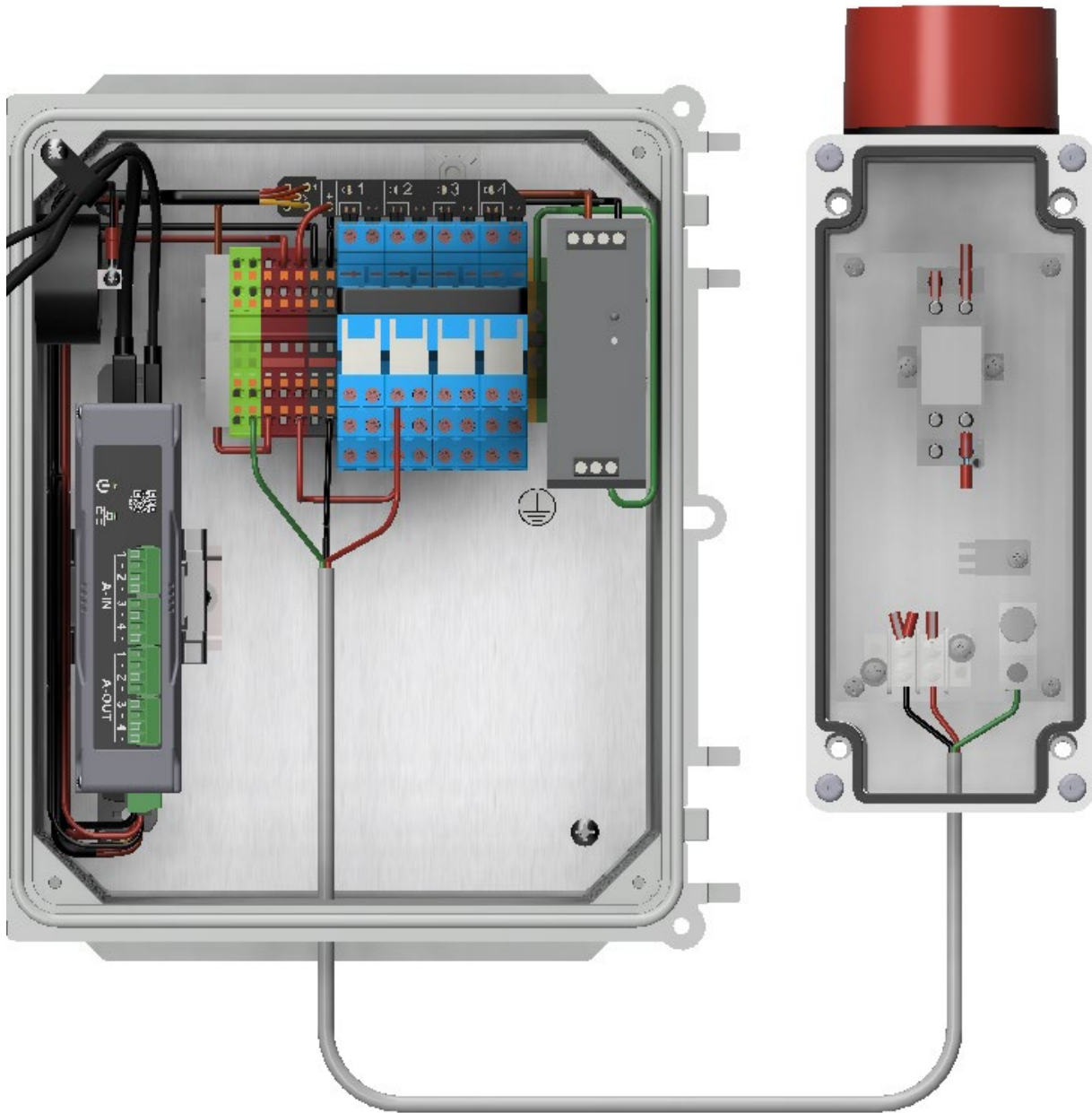

Figure 4-9: RAM-3 Wiring Example

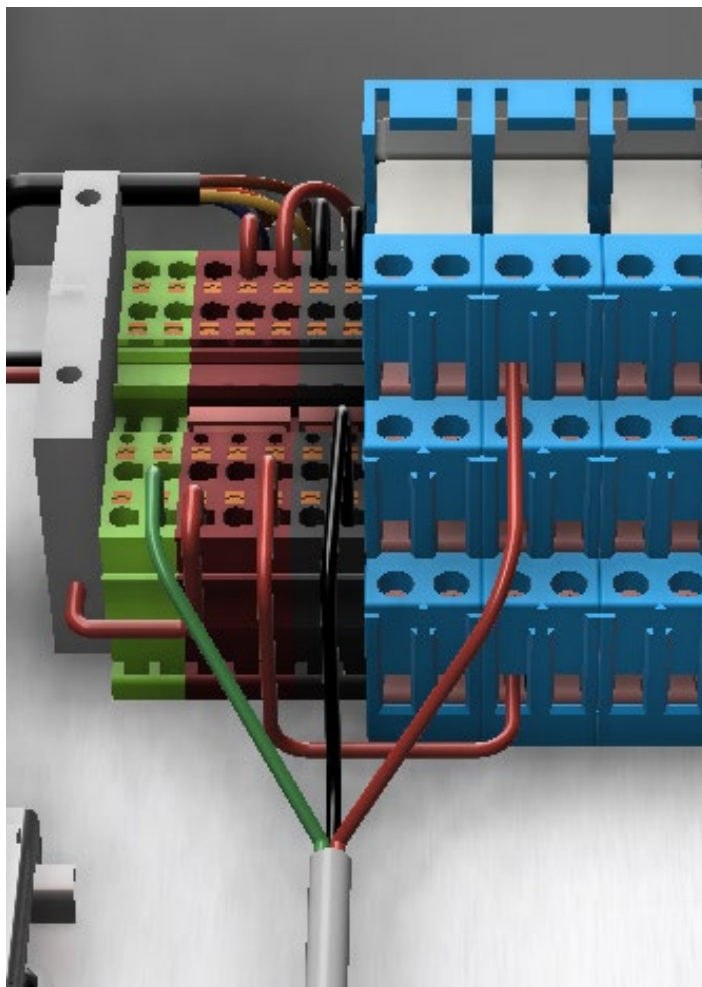

Figure 4-10: RAM-3 Wiring Close-up Example

Table 4: RAM-3 Wiring

Gas Monitor	RAM-3 Wiring
Cable Shield Terminal Block	Connect to the cable shield
24VDC - Terminal Block (Black)	Negative -
Open Terminal on Desired Relay (Terminal Normally Not Powered)	Positive +
24VDC + Terminal Block (Red)	Add a wire that connects to the Common Terminal on the Desired Relay

5. Operation

5.1 Introduction

The AMC-1DCx-L gas monitor is equipped with a touch screen interface. The user can optionally choose to use the stylus included with the monitor.

This section provides details about how to operate the device with the user interface, including how to access different screens, interpret on-screen indicators, and interact with system controls.

5.2 System Initialization Sequence

When the AMC-1DCx-L monitor is powered on, it goes through a brief boot-up sequence before reaching the main dashboard. This section describes the screens displayed during that process.

5.2.1 Splash Screen

The first screen displayed is the Splash Screen, which confirms that the monitor is starting up correctly. This screen is displayed briefly before transitioning to the software version screen.

Figure 5-1: Splash Screen

5.2.2 Software Version Screen

After the splash screen, the monitor displays the Software Version Screen, which provides important information about the system software.

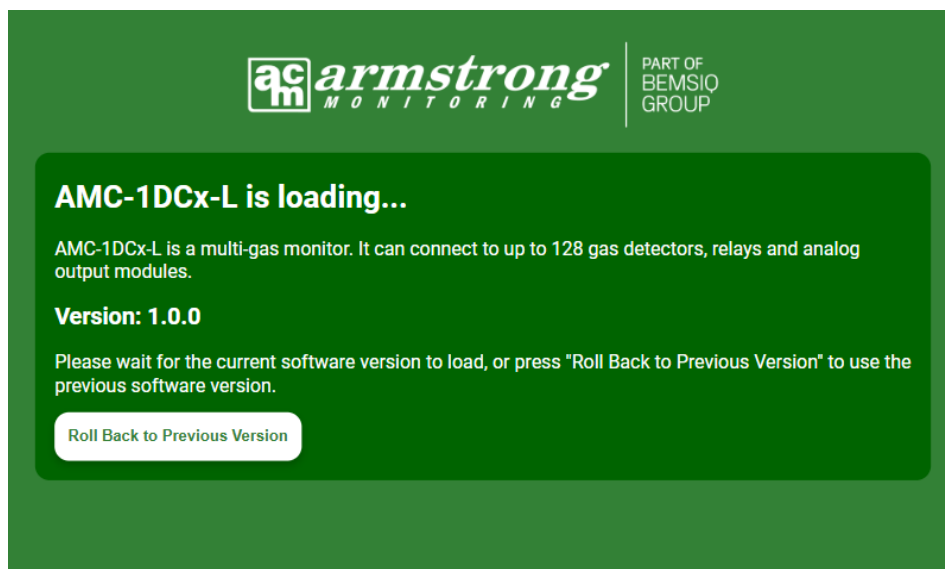

Figure 5-2: Version Information

This screen remains visible until the system completes loading and transitions to the main dashboard.

Optional Action:

A button labeled "Roll Back to Previous Version" is available. Pressing this button will revert the system to the previously installed software version, which can be useful in case of compatibility issues or unexpected behavior with the current version.

NOTE: Rolling back to a previous software version will not affect the monitor's current configuration.

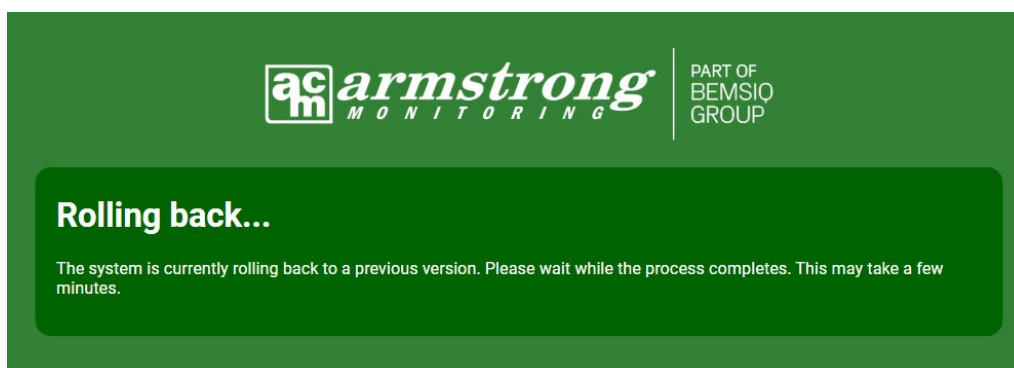

Figure 5-3: Rollback Screen

NOTE: When a rollback is performed, the system reverts to the earlier version. If another rollback is performed afterward, the system reverts back to the newer version that was active before the first rollback. In this way, the rollback function alternates between the two most recent software versions.

If the device is a fresh installation with no software upgrades applied, the rollback feature will have no effect, as there is no prior version to revert to.

5.2.3 Warm-Up Mode

When the AMC-1DCx-L is powered on or restarted, it enters a configurable **warm-up period**. During this time, the system behaves in the following way:

- Delays alarm and fault evaluations to allow connected MODBUS slave devices, such as sensors, relays, and analog outputs, to initialize and stabilize.
- No alarms or faults are triggered or reported during this period. The duration of the warm-up can be adjusted in the settings menu.

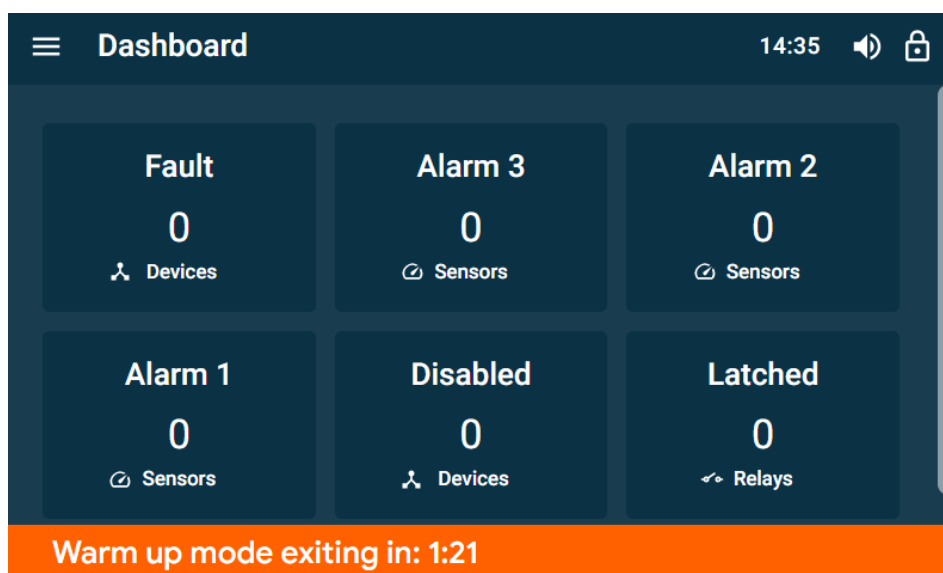

Figure 5-4: Warm Up Mode

NOTE: The warm up period is user configurable in the system settings, and can be set to either 2 minutes or 5 minutes.

5.3 Dashboard

The Dashboard is the central interface of the AMC-1DCx-L monitor, providing a real-time overview of system status and device activity. It is the first screen displayed after the boot-up sequence is complete.

5.3.1 Dashboard Overview

The dashboard is divided into six status tiles that summarize the current state of the system:

- **Fault:** Number of devices (sensors, relays, analog outputs, etc.) currently reporting a fault.
- **Alarm 1 / Alarm 2 / Alarm 3:** Number of sensors currently in each alarm level, typically indicating increasing severity.
- **Disabled:** Number of devices that have been manually disabled or are inactive.
- **Latched:** Number of relays that are latched due to triggered alarm conditions.

Each tile is interactive and provides quick access to related system views:

- Pressing the **Fault** or **Disabled** tile redirects to the **Communications** screen.
- Pressing any of the **Alarm** tiles redirects to the **Sensors** screen.
- Pressing the **Latched** tile redirects to the **Relays** screen.

Tile Visibility Logic:

- Alarm tiles (Alarm 1, Alarm 2, Alarm 3) will only appear if there is at least one sensor configured with the corresponding number of alarm levels. For example, the **Alarm 3** tile will only be shown if at least one sensor is configured with three alarm thresholds.
- The **Latched** tile will only appear if there are one or more relays configured with the **Latching** relay type. If no latching relays are present in the system, this tile will not be displayed.

Visual Indicators for Active Conditions

Each tile uses visual cues to indicate its current state:

- **Normal State:** Tiles appear uncoloured when there are no active conditions.
- **Red Highlight:** Indicates an active or critical condition, such as:
 - A sensor in Alarm 2
 - A device reporting a Fault
- **Orange Highlight:** Used specifically for the Latched tile when one or more latching relays are active.

These visual cues help users quickly identify and prioritize issues that require attention.

Unconfigured Monitor: Only Fault and Disabled tiles are shown, both displaying “0 Devices.”

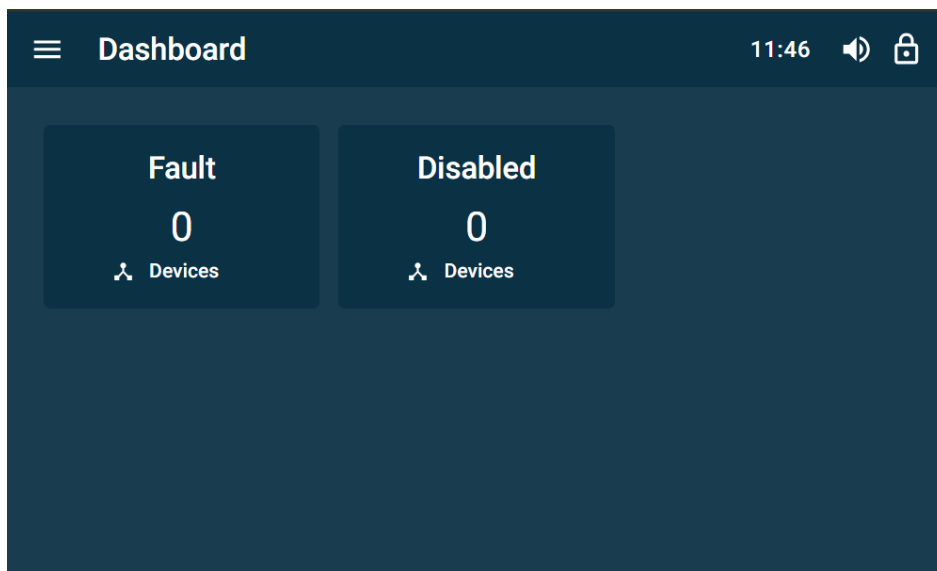

Figure 5-5 Dashboard of Unconfigured Monitor

Configured Monitor: Tiles for Fault, Alarm 1–3, Disabled, and Latched (if applicable) are visible, even if their counts are zero.

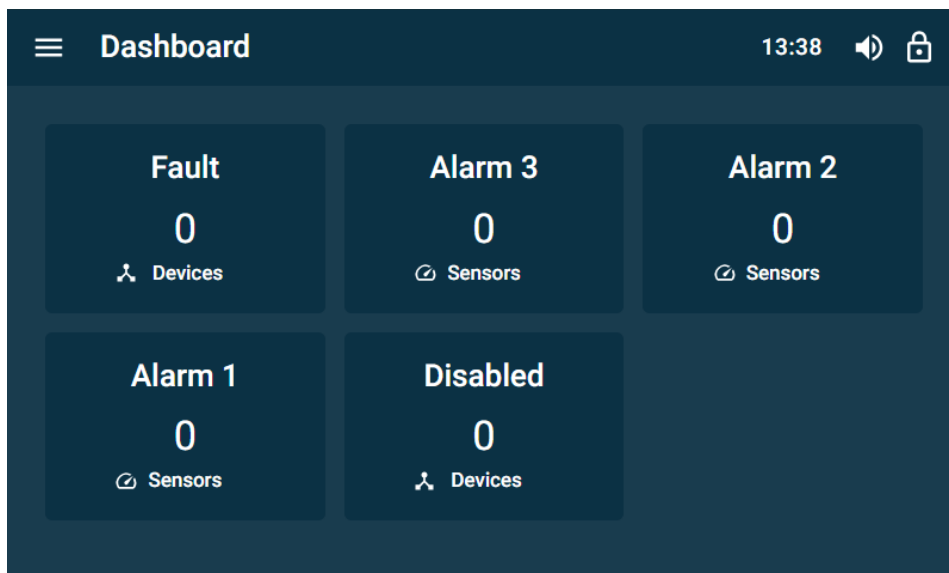

Figure 5-6: Dashboard of Configured Monitor

Active Conditions: For example, Fault: 1 Device, Alarm 2: 2 Sensors, Disabled: 1 Device—with the corresponding tiles highlighted in red.

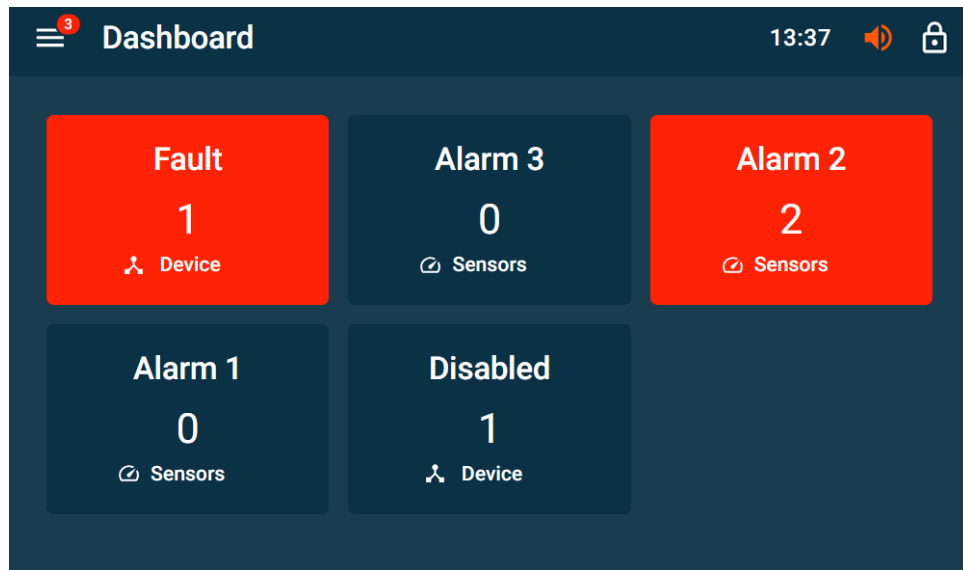

Figure 5-7: Dashboard Displaying Faults and Alarm

These tiles update in real time, allowing users to quickly assess the system’s operational status.

Latching Relays Present: When one or more relays are “latching” relays, a sixth tile labeled **Latched** appears. This tile displays the number of latched relays and is highlighted in orange when active.

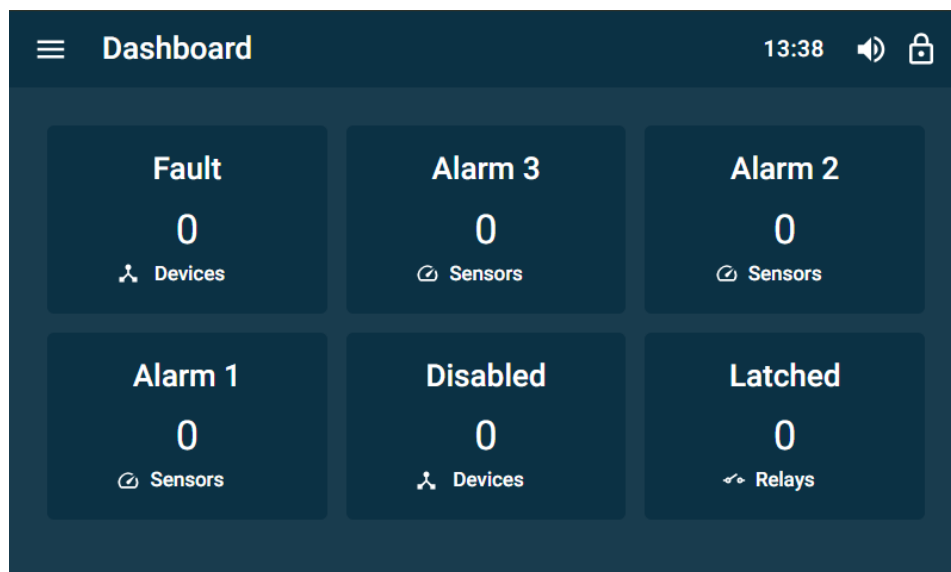

Figure 5-8: Dashboard with Latching Relays Configured

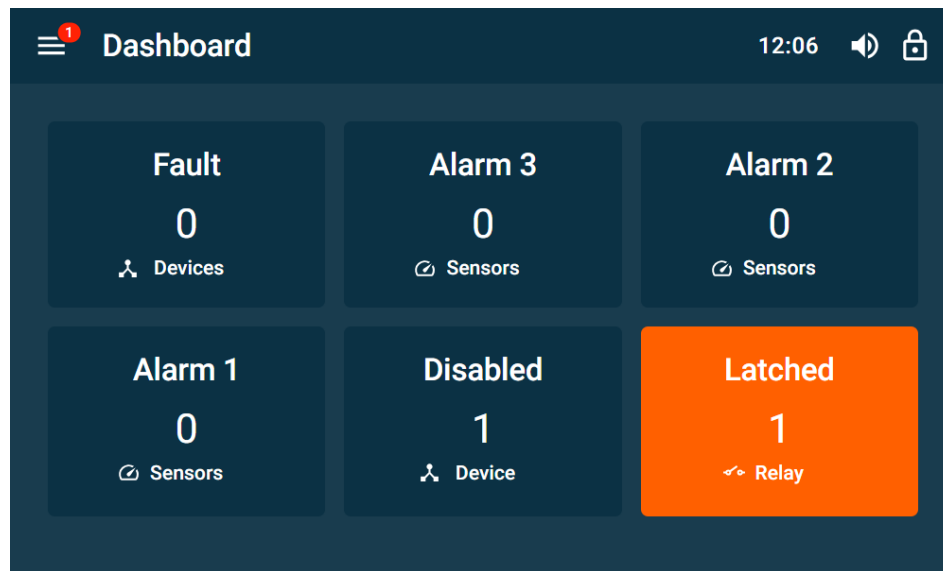

Figure 5-9: Dashboard Displaying Count of Latched Relays

When the monitor is unlocked, a button appears within the Latched tile that allows the user to unlatch the relays.

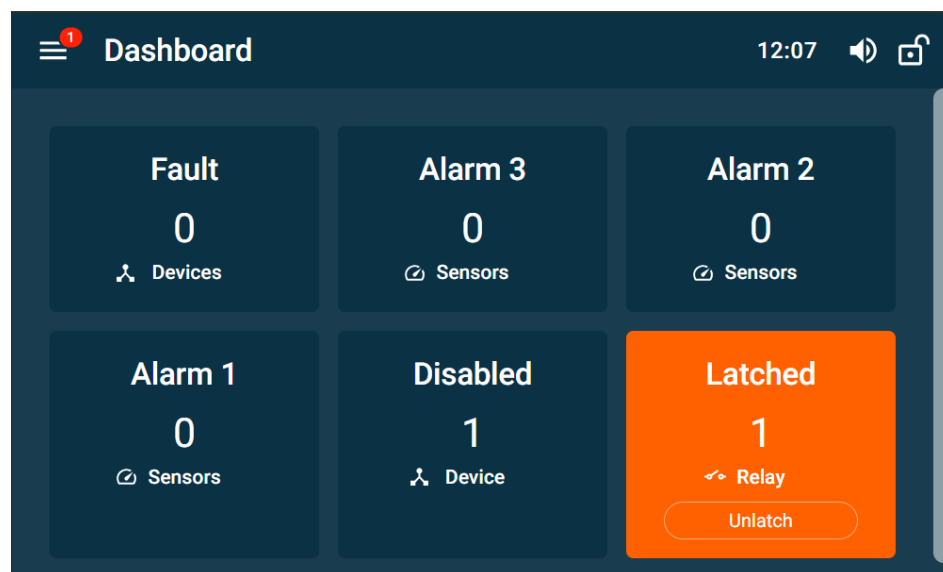

Figure 5-10: Unlocked Dashboard with Option to Unlatch Relays

Pressing the **Unlatch** button will prompt the user to unlatch all latched relays.

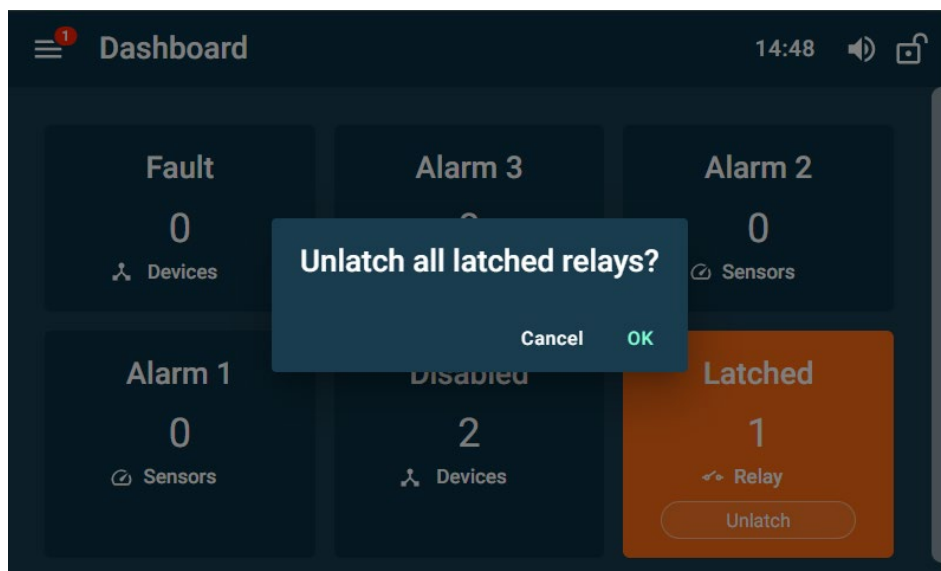

Figure 5-11: Unlatch Relays Confirmation

NOTE: Alarm conditions must be cleared in order for latched relays to be reset.

5.3.2 App Bar Icons

The top bar of the dashboard includes several important status indicators and controls:

- **Menu Icon (☰):** Opens the main navigation menu.
- **Time Display:** Shows the current system time.
- **Data Logging Status Icon:** Indicates whether data logging is active.
- **Siren Status Icon:** Reflects the current state of the audible alarm system.
- **Lock Button (🔒):** This icon is used to either display the password entry screen or lock settings screen depending on its state (locked or unlocked).

Figure 5-12: Monitor App Bar

5.3.3 Date and Time Settings

Accurate date and time settings are essential for proper data logging, event tracking, and system synchronization. To access the Set Date & Time screen, select the displayed time in the top app bar.

Figure 5-13: Time Displayed in App Bar

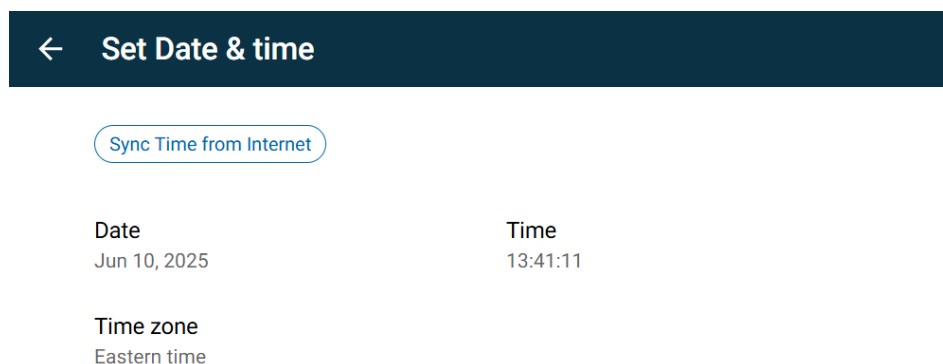

Figure 5-14: Date and Time Settings

5.3.4 Setting Date and Time

Selecting the time opens the **Set Date and Time wizard**, which guides the user through a two-step process.

NOTE: Modifying the date and time is only available when the monitor is **unlocked**. If the monitor is locked, the time display is visible but not interactive.

Step 1 of 2: Select Date

Use the calendar interface to select the current date. Press Next to proceed.

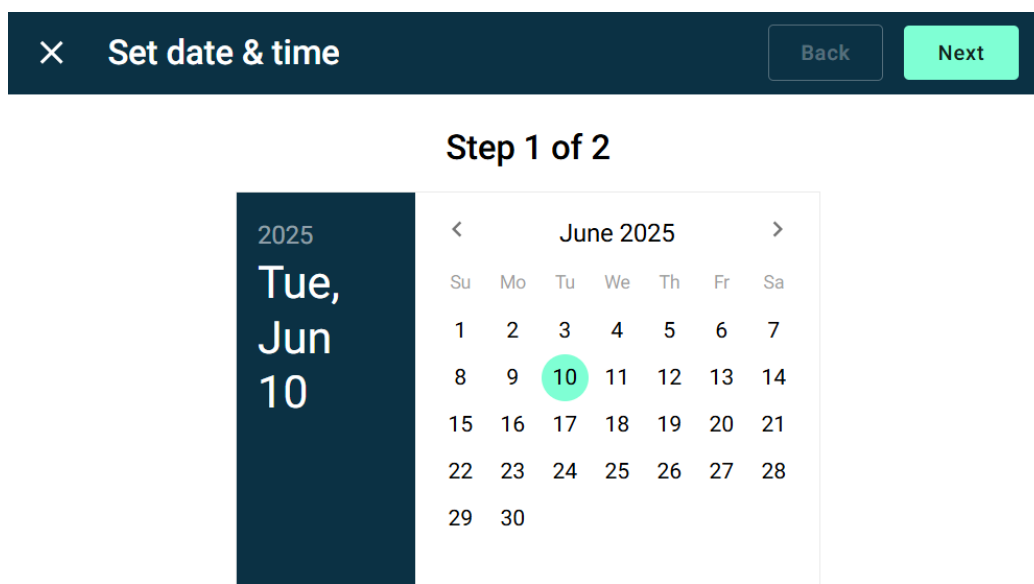

Figure 5-15: Selecting a Date

Step 2 of 2: Set Time

Use the clock interface to select the hour (00–23) and minutes (in 5-minute increments). Press **Save** to confirm.

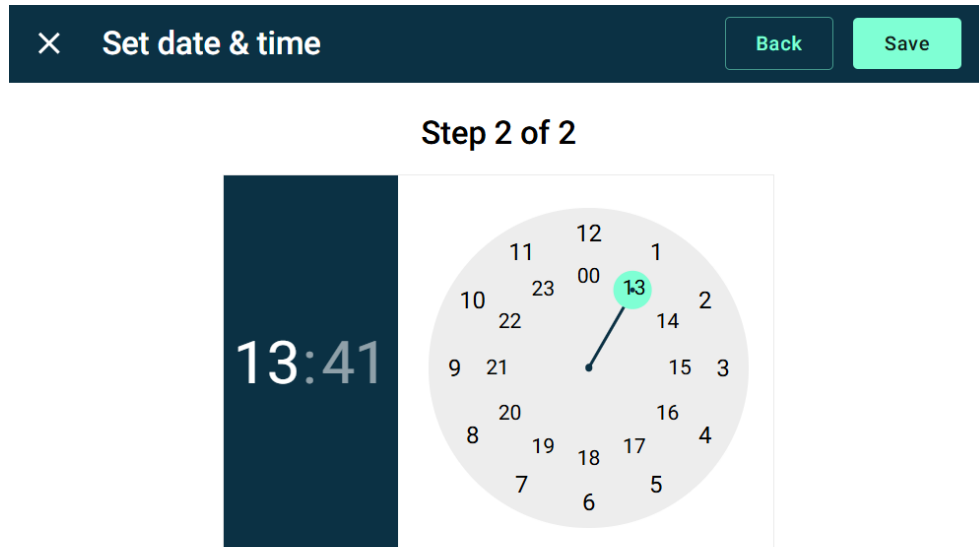

Figure 5-16: Setting the Time

Confirmation Prompt

Press Proceed to apply changes or 'Cancel' to exit.

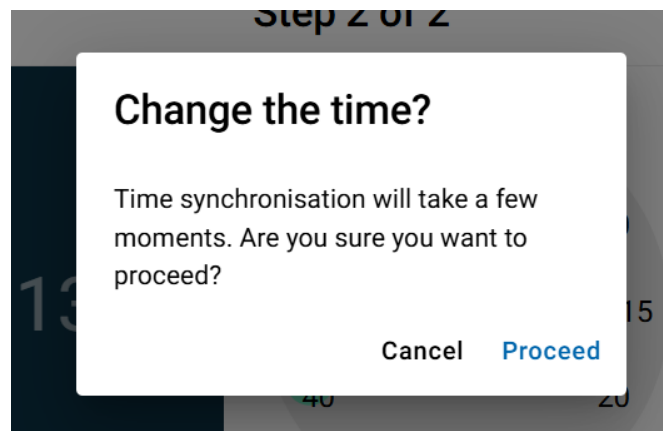

Figure 5-17: Date and Time Change Confirmation

Time Synchronization

Press Sync Time from Internet to automatically update the system clock (requires network access).

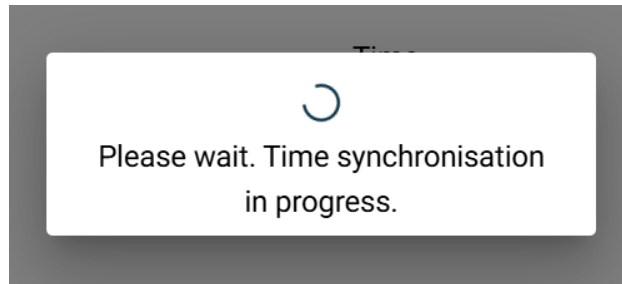

Figure 5-18: Time Synchronization in Progress

Time Zone Selection

Choose from a list of time zones (e.g., Pacific, Mountain, Central, Eastern, Atlantic). Press **Save** to apply the selected time zone.

× **Select time zone** Save

Time Zone

- ☐ Pacific time
- ☐ Mountain time
- ☐ Mountain standard time
- ☐ Central time
- ☐ Central standard time
- ☐ Eastern time
- ☐ Atlantic time

Figure 5-19: Selecting a Time Zone

5.3.5 Data Logging Status

The **USB icon** located in the top-right corner of the dashboard indicates the status of data logging to an external USB drive. Please refer to section [5.13.7 Data Logging](#) for information about Data Logging.

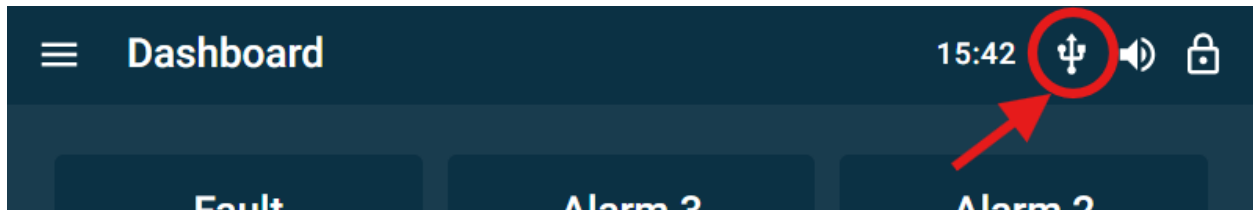

Figure 5-20: Data Logging Status Indicator

Icon Behavior:

- **Blinking USB Icon:** The system is actively logging data to the connected USB drive.
- **No Icon:** No USB drive is detected, or data logging is disabled.

This visual indicator allows users to quickly verify whether data is being recorded, which is essential for diagnostics, compliance, and historical analysis.

Stopping Data Logging

When the USB icon is pressed, a confirmation dialog appears:

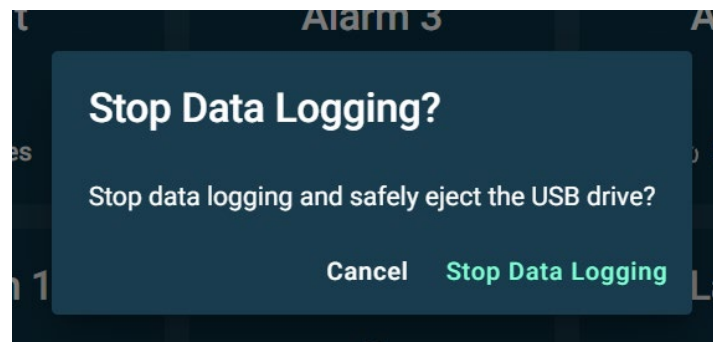

Figure 5-21: Stop Data Logging Confirmation

Options:

- **Cancel:** Closes the dialog without stopping data logging.
- **Stop Data Logging:** Ends the logging session and prepares the USB drive for safe removal.

After selecting **Stop Data Logging**, a message appears at the bottom of the screen:

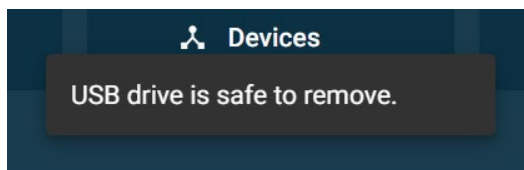

Figure 5-22: Notification that USB Drive is Safe to Remove

This confirms that the system has completed all write operations and the USB drive can now be safely disconnected.

IMPORTANT: Always stop data logging and safely eject the USB drive before removing it. Removing the drive while logging is active may result in data loss or corruption.

5.3.6 Siren Status

The Siren Status Icon is located in the top-right corner of the dashboard and reflects the current state of the system's audible alarm. The icon can also be used to temporarily mute the audible alarm.

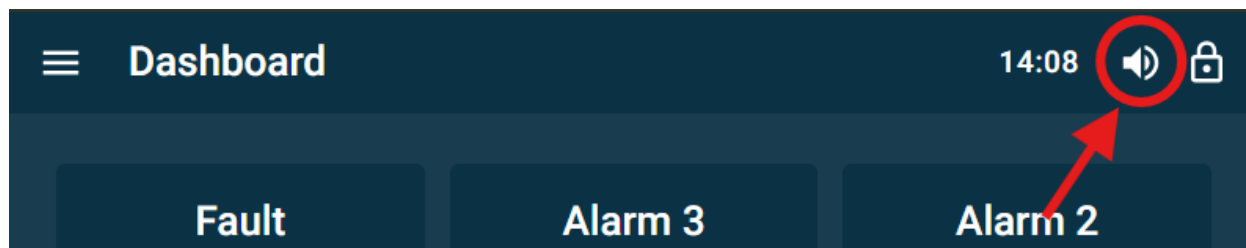

Figure 5-23: Siren Status Icon Button

Figure 5-24: Siren Icon States

Table 5-1: Siren Icon Behaviour

Icon	Description
White Siren	Indicates that the siren is armed and will activate if a fault or alarm condition occurs.
Blinking Red Siren	Indicates that the siren is currently active, signaling a fault or alarm condition.
White Muted Siren	Indicates that the siren has been temporarily silenced by the user.
Grey Muted Icon	Indicates that the siren has been permanently disabled through system settings.

This icon provides a quick visual reference for the alarm state and allows users to manage audible alerts directly from the dashboard.

Muting the Siren

When the siren icon is pressed, a dialog appears:

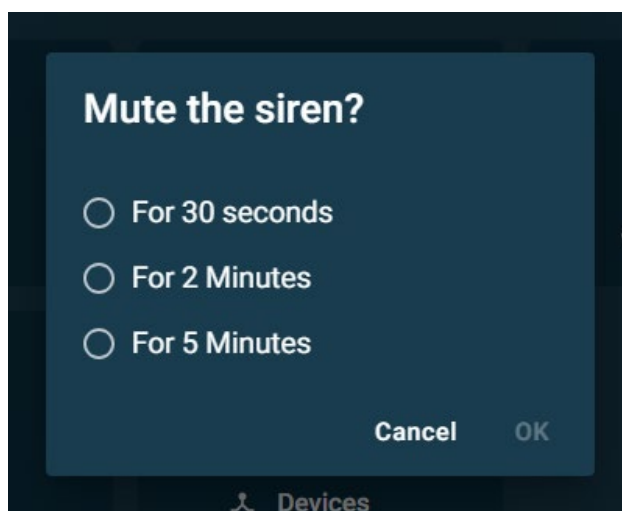

Figure 5-25: Duration Options for Temporarily Muting the Siren

Options:

- For 30 seconds.
- For 2 minutes.
- For 5 minutes.

After selecting a duration, press **OK** to confirm or **CANCEL** to exit without muting.

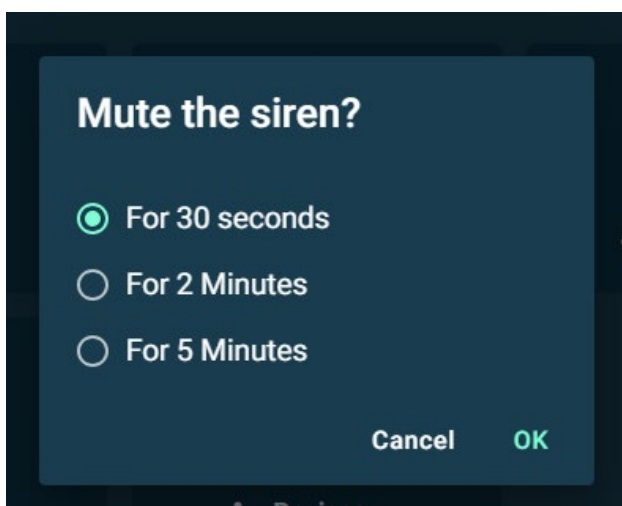

Figure 5-26: Duration Selected for Temporarily Muting the Siren

NOTE: Muting the siren does not clear the underlying alarm condition. If the condition persists after the mute duration expires, the siren will resume.

Figure 5-27: App Bar Displaying Temporarily Muted Siren

Unmuting the Siren

If the siren is currently muted, pressing the icon again will display the following prompt:

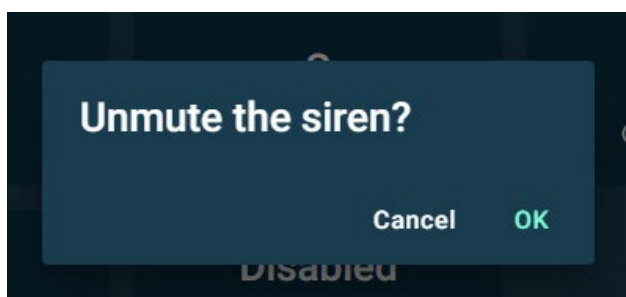

Figure 5-28: Confirmation of Unmuting the Siren

Options:

- **OK:** Immediately reactivates the audible alarm if the alarm condition is still present.
- **Cancel:** Leaves the siren muted for the remainder of the selected duration.

5.4 Lock Screen Interface

5.4.1 Lock Screen Overview

The monitor includes a secure lock screen system to prevent unauthorized access to critical settings and functions. This section outlines how to interact with the lock screen, manage passwords, and secure the monitor.

IMPORTANT: It is highly recommended to change the password when setting up the monitor.

5.4.2 Accessing the Lock Screen

The lock screen can be accessed by pressing the lock icon located in the top-right corner of the display. This action will bring up the Unlock Monitor screen, where you can enter your password to proceed.

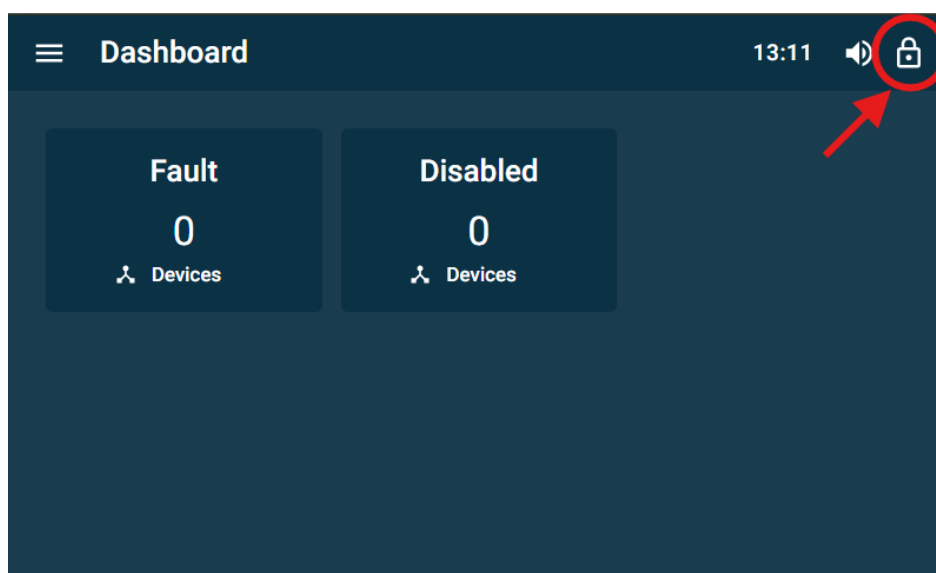

Figure 5-29: Lock Status Icon Button

5.4.3 Unlocking the Monitor

When the monitor is locked, the Unlock Monitor screen appears.

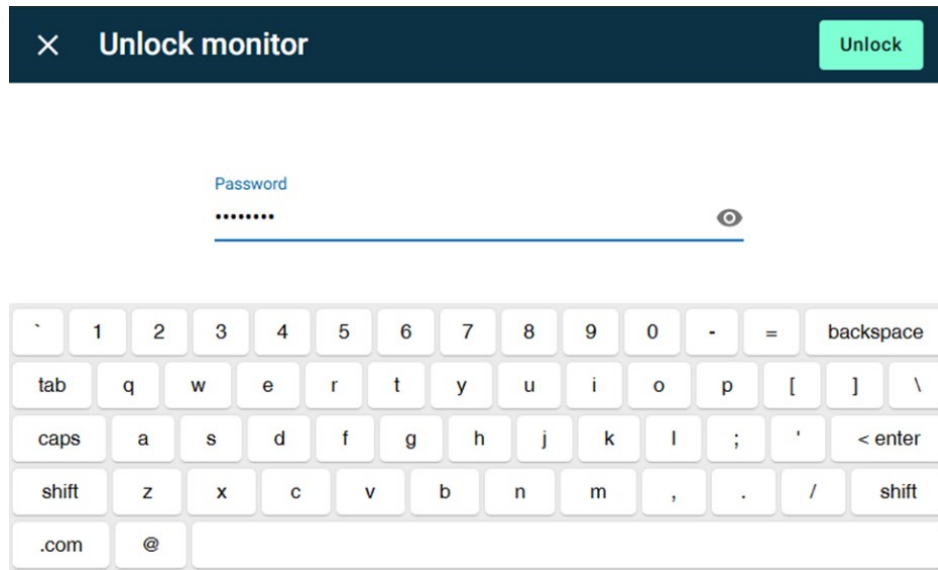

Figure 5-30: Password Entry

Steps to Unlock:

- Select the password field and enter your password using the virtual keyboard.
- Press the eye icon to show or hide the password as needed.
- Once the password is entered, press Unlock to access the monitor.

NOTE: For initial access, the monitor is configured with a factory default password of 1234. We recommend changing this password during setup to ensure system security.

Incorrect Password Handling

If an incorrect password is entered:

- A red error message appears: "Incorrect password. Please try again."
- The Unlock button remains inactive until a new password is entered.
- The field is cleared, and the password must be entered again.

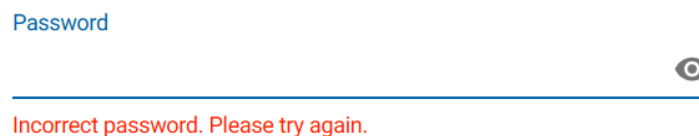

Figure 5-31: Password Validation

5.4.4 Lock Settings Menu

Once the monitor is unlocked, pressing the lock icon in the app bar will navigate to the Lock Settings screen for managing security options.

Figure 5-32: Lock Settings

Options:

Change Password: Opens the password update interface.

Lock Monitor: Immediately re-locks the monitor to secure access.

5.4.5 Changing the Password

To change the password:

- Press Change Password from the Lock Settings menu.
- Enter your new password in the New Password field.
- Use the virtual keyboard to input your desired password.
- Press **Save** to confirm the change.

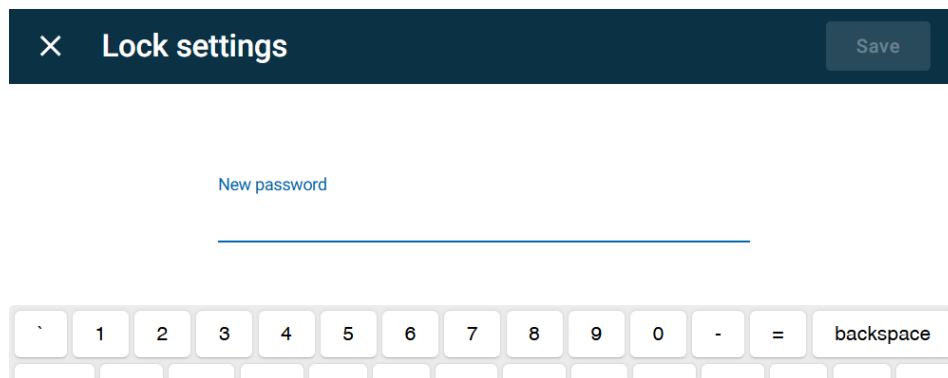

Figure 5-33: Entering a New Password

Tip: Choose a strong password that includes a mix of letters, numbers, and special characters.

5.4.6 Recovering a Lost Password

To recover a lost password, please contact Armstrong Monitoring by calling 1-800-465-5777, visiting www.armstrongmonitoring.com, or emailing support@armstrongmonitoring.com directly.

5.5 Main Navigation Menu

The **Main Navigation Menu** provides access to all major sections of the AMC-1DCx-L interface. It is accessed by pressing the **Menu Icon (≡)** located in the top-left corner of the dashboard.

When opened, the menu appears as a vertical panel on the left side of the screen. Each item is represented by a label and an icon for quick identification.

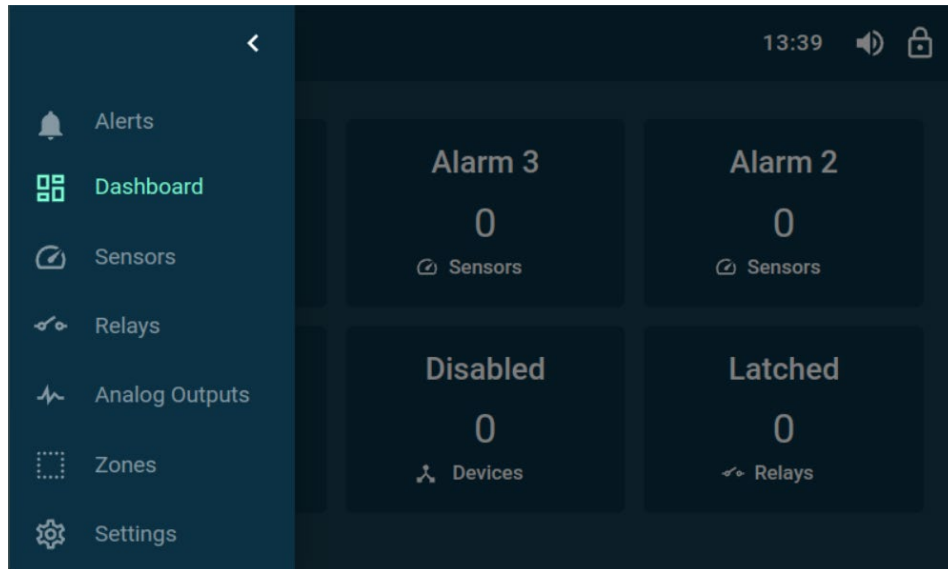

Figure 5-34: Main Navigation Menu

Menu Items

The available main navigation menu items are listed in the following table:

Table 5-2: Main Navigation Menu Items

Menu Item	Description
Alerts	Displays current system alerts, such as active alarms, faults, or missing devices. A red badge indicates the number of active alerts.
Dashboard	Returns to the main dashboard screen.
Sensors	Access and configure connected sensors.
Relays	Manage relay modules and their behaviour.
Analog Outputs	Configure analog output channels.
Zones	View and assign devices to specific zones.
Settings	Access system configuration options.

The currently active screen is highlighted in cyan within the menu. This menu remains accessible throughout the interface, allowing users to quickly navigate between system components.

Visual Indicators:

If a section contains an active alert, a **red dot** appears next to its icon in the menu. This allows users to quickly identify which areas require attention.

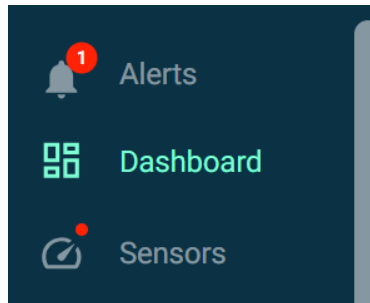

Figure 5-35: Main Navigation Menu with Alert Indicators

5.6 Alerts

5.6.1 Alerts Overview

The Alerts screen provides a centralized view of all active system alerts, including alarms, faults, and communication issues. It is accessible from the Main Navigation Menu by selecting the Alerts item. Alerts are indicated by a red badge when active alerts are present.

When no alerts are present:

Figure 5-36: Alerts Screen with No Active Alerts

The screen displays the message “There are no alerts. You will see system alerts here.”

When alerts are present:

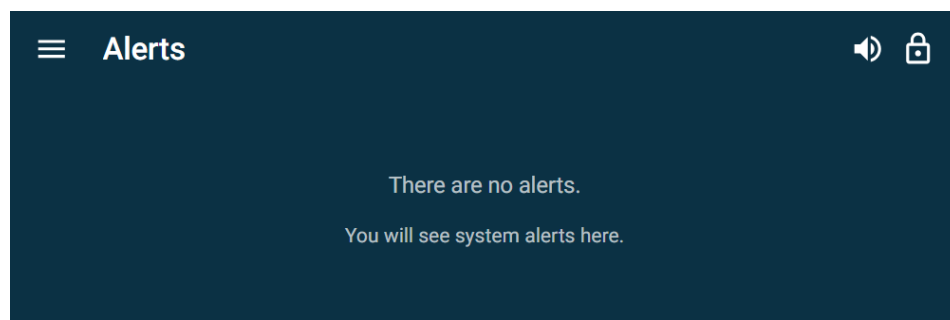
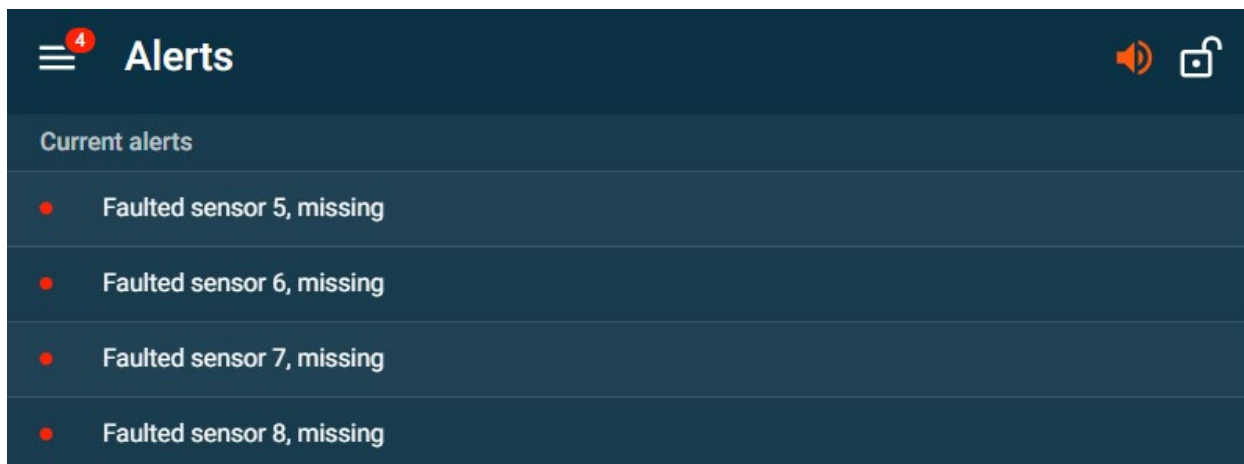

Figure 5-37: Alerts Screen with Active Alerts

Alerts will be listed in this area with details such as:

- Type of alert (e.g., Alarm, Fault, Missing Device)
- Affected device or zone
- Severity level (color-coded)

5.6.2 Interacting with Alerts

Each alert listed on the screen is interactive. Pressing on an alert will redirect the user to the corresponding section of the interface where the issue originated:

Table 5-3: Alert Interaction & Redirection Screen

Alert Type	Redirect
Sensor Alerts	Redirects to the Sensors Screen.
Relay Alerts	Redirects to the Relays Screen.
Analog Output Alerts	Redirects to the Analog Outputs Screen.
Zone Alerts	Redirects to the Zones screen.

This functionality allows users to quickly investigate and resolve issues by jumping directly to the affected component.

5.7 Common Screen Elements for Devices and Zones

5.7.1 Overview

The AMC-1DCx-L monitor uses a consistent table-based interface to manage system components such as sensors, relays, analog outputs, and zones. These tables allow users to view, add, edit, delete, and configure devices efficiently.

5.7.2 App Bar

At the top of each table screen is a consistent app bar that includes the following elements:

- **Menu Icon (☰):** Opens the main navigator drawer.
- **Screen Title:** Displays the current section (e.g., Sensors, Relays).
- **Filter Dropdowns:** Contextual filters such as Lane, Zone, and Status.
- **Settings Icon (⚙️):** Opens additional configuration options (see below).
- **Siren Status Icon:** Reflects the current state of the audible alarm system.
- **Lock Button (🔒):** This icon is used to either display the password entry screen or lock settings screen depending on its state (locked or unlocked).

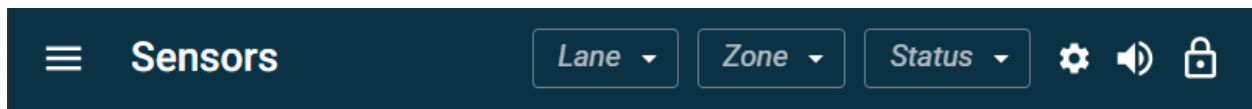

Figure 5-38: App Bar for Sensors, Relays, and Analog Outputs

5.7.3 Shared Table Columns

5.7.3.1 Columns Shared by All Tables

Each of the main system tables—**Sensors**, **Relays**, **Analog Outputs**, and **Zones**—includes a consistent set of columns to help users quickly identify and manage devices. All four tables include the following columns.

5.7.3.1.1 Checkbox Column

When the monitor is **unlocked** and **Bulk Configuration** is enabled from the Table Settings Menu, a **checkbox column** appears on the far left side of all major tables (Sensors, Relays, Analog Outputs, and Zones). Each row in this column includes a checkbox that allows users to select one or more devices or zones. This enables bulk actions to apply configuration changes to multiple items simultaneously.

<input type="checkbox"/>	ID	Ln (Addr:Ch)	Zones	Sensor	Value	Status
<input type="checkbox"/>	1	L (:1)	Zone 1	CO	0.00 ppm	● Normal
<input type="checkbox"/>	2	L (:2)	Zone 2	CO	0.00 ppm	● Normal
<input type="checkbox"/>	3	L (:3)	Zone 1, Zone ... +2	CO	0.00 ppm	● Normal
<input type="checkbox"/>	4	L (:4)	Zone 1, Zone ... +1	CO	0.00 ppm	● Normal
<input type="checkbox"/>	5	1 (1:1)	Zone 1	CO		● Disabled
<input type="checkbox"/>	6	1 (1:2)	Zone 1	CO		● Disabled
<input type="checkbox"/>	7	1 (2:1)	Zone 1	CO		● Disabled
<input type="checkbox"/>	8	1 (4:1)	Zone 1	CO		● Disabled

Figure 5-39: Checkbox Column

5.7.3.1.2 ID Column

The **ID Column** displays a unique identifier for each device or zone.

ID	Ln (Addr:Ch)	Zones	Sensor	Value	Status
1	L (:1)	Zone 1	CO	0.00 ppm	● Normal
2	L (:2)	Zone 1	CO	0.00 ppm	● Normal
3	L (:3)	Zone 1	CO	0.00 ppm	● Normal
4	L (:4)	Zone 1	CO	0.00 ppm	● Normal
5	1 (1:1)	Zone 1	CO		● Disabled
6	1 (1:2)	Zone 1	CO		● Disabled
7	1 (2:1)	Zone 1	CO		● Disabled
8	1 (4:1)	Zone 1	CO		● Disabled

Figure 5-40: ID Column

5.7.3.1.3 Status Column

The **Status Column** displays the current operational state of the device or zone (e.g., Normal, Fault, Missing, Disabled).

ID	Ln (Addr:Ch)	Zones	Sensor	Value	Status
1	L (:1)	Zone 1	CO	0.00 ppm	● Normal
2	L (:2)	Zone 1	CO	0.00 ppm	● Normal
3	L (:3)	Zone 1	CO	0.00 ppm	● Normal
4	L (:4)	Zone 1	CO	0.00 ppm	● Normal
5	1 (1:1)	Zone 1	CO		● Missing
6	1 (1:2)	Zone 1	CO		● Disabled
7	1 (2:1)	Zone 1	CO		● Disabled
8	1 (4:1)	Zone 1	CO		● Disabled

Figure 5-41: Status Column

Colour-coded status indicators help users quickly identify sensor conditions:

- **Green:** Normal
- **Gray:** Disabled
- **Red:** Alarm or Fault

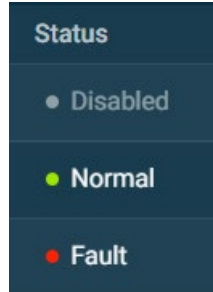

Figure 5-42: Colour Coded Statuses

5.7.3.2 Columns Shared by Devices

In addition, the **Sensors**, **Relays**, and **Analog Outputs** tables share the following columns:

5.7.3.2.1 Lane, Address, and Channel Column

The **Ln (Addr:Ch)** Column displays the communication lane, Modbus address, and channel number for each device. For local devices, this field displays in the format (L:#), where # represents the local channel number (e.g., L:1).

Sensors					
<div> 1 Lane Zone Status </div>					
ID	Ln (Addr:Ch)	Zones	Sensor	Value	Status
1	L (:1)	Zone 1	CO	0.00 ppm	● Normal
2	L (:2)	Zone 1	CO	0.00 ppm	● Normal
3	L (:3)	Zone 1	CO	0.00 ppm	● Normal
4	L (:4)	Zone 1	CO	0.00 ppm	● Normal
5	1 (1:1)	Zone 1	CO		● Missing
6	1 (1:2)	Zone 1	CO		● Disabled
7	1 (2:1)	Zone 1	CO		● Disabled
8	1 (4:1)	Zone 1	CO		● Disabled

Figure 5-43: Lane (Address:Channel) Column

Duplicate Address Indicators in Tables

When viewing a table with the **Ln (Addr:Ch)** column, the system automatically checks for duplicate Modbus configurations. If a sensor shares the same Modbus lane, address, and channel as another device, a warning indicator is displayed.

Ln (Addr:Ch)
L (:1)
L (:2)
L (:3)
L (:4)
⚠ 1 (1)
⚠ 1 (1:2)
⚠ 1 (1:1)
1 (4:1)

Figure 5-44: Duplicate Lane (Address:Channel) Warning

5.7.3.2.2 Zones Column

The **zones column** lists the zones to which the device is assigned, allowing for grouped control and monitoring.

Sensors					
ID	Ln (Addr:Ch)	Zones	Sensor	Value	Status
1	L (:1)	Zone 1	CO	0.00 ppm	● Normal
2	L (:2)	Zone 2	CO	0.00 ppm	● Normal
3	L (:3)	Zone 1, Zone 2... +2	CO	0.00 ppm	● Normal
4	L (:4)	Zone 1, Zone 2... +1	CO	0.00 ppm	● Normal
5	1 (1:1)	Zone 1	CO		● Disabled
6	1 (1:2)	Zone 1	CO		● Disabled
7	1 (2:1)	Zone 1	CO		● Disabled
8	1 (4:1)	Zone 1	CO		● Disabled

Figure 5-45: Zones Column

If a device is assigned to multiple zones and the combined zone names exceed the width of the column, the list will be truncated. In such cases, a numeric indicator (e.g., “+2”) will appear at the end of the visible list to show how many additional zones are not displayed. This helps maintain a clean table layout while still indicating the presence of additional zone assignments.

Figure 5-46: Truncated Zones Value

Pressing on the zone list will open a pop-up window displaying the full list of assigned zones, allowing users to view all zone associations for that device.

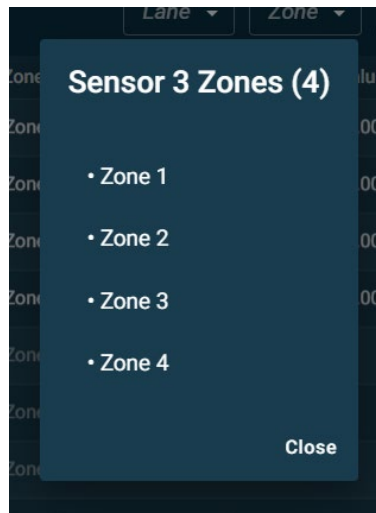

Figure 5-47: Expanded Zones List

5.7.3.2.3 Value Column

The **Value Column** shows the current reading or output level of the device, such as gas concentration for sensors or signal level for relays and analog outputs.

ID	Ln (Addr:Ch)	Zones	Sensor	Value	Status
1	L (:1)	Zone 1	CO	0.00 ppm	● Normal
2	L (:2)	Zone 2	CO	0.00 ppm	● Normal
3	L (:3)	Zone 1, Zone 2... +2	CO	0.00 ppm	● Normal
4	L (:4)	Zone 1, Zone 2... +1	CO	0.00 ppm	● Normal
5	1 (1:1)	Zone 1	CO		● Disabled
6	1 (1:2)	Zone 1	CO		● Disabled
7	1 (2:1)	Zone 1	CO		● Disabled
8	1 (4:1)	Zone 1	CO		● Disabled

Figure 5-48: Value Column

This consistent layout across tables improves usability and helps users navigate and manage large systems more efficiently.

5.7.4 Device Filters

The dropdown filters allow users to narrow down the list of displayed items based on the options listed in the following table:

Filter	Action
Lane	Filter by communication lane or bus.
Zone	Filter by assigned zone.
Status	Filter by operational state (e.g., Normal, Fault, Disabled).

These filters help users quickly locate specific devices or conditions in large systems. When a filter is selected, the corresponding input is highlighted with a yellow border, and the table updates dynamically to reflect the filtered results.

Figure 5-49: Device Filters

5.7.4.1 Lane Filter

The Lane Filter allows users to narrow the displayed devices based on their communication path. This includes both local and Modbus-connected devices.

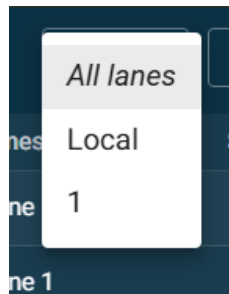

Figure 5-50: Lane Filter

Options:

- **Local Devices:** Displays only devices directly connected to the monitor.
- **Modbus Lane 1:** Displays devices connected through Modbus Lane 1.

5.7.4.2 Zone Filter

The Zone Filter allows users to filter devices by their assigned zones. This is helpful for managing devices grouped by physical location or functional area.

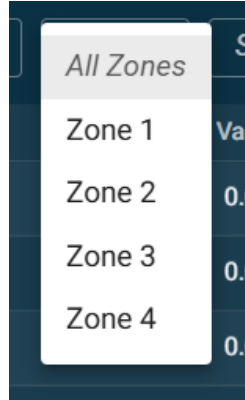

Figure 5-51: Zone Filter

Options:

- All Zones (default)
- The list of configured zones

Devices assigned to multiple zones will appear in the results for any selected zone. This enables flexible filtering for multi-zone configurations.

<div> <div>☰</div> <div>Sensors</div> <div> <div>Lane ▾</div> <div>Zone 2 ▾</div> <div>Status ▾</div> <div>⚙️ 🔊 🔒</div> </div> </div>					
ID	Ln (Addr:Ch)	Zones	Sensor	Value	Status
2	L (:2)	Zone 1, Zone 2	CO	0.00 ppm	● Normal
3	L (:3)	Zone 2, Zone 3	CO	0.00 ppm	● Normal

Figure 5-52: Zone Filter Applied

5.7.4.3 Status Filter

The Status Filter allows users to view devices based on their current operational state. This helps prioritize maintenance and response actions.

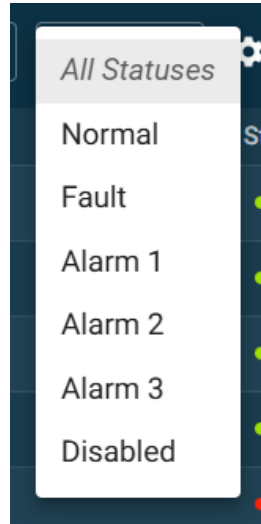

Figure 5-53: Status Filter

Options:

- Normal
- Fault
- Alarm 1
- Alarm 2
- Alarm 3
- Disabled
- Latched (Only available for relays)

Devices marked as Fault include those with communication issues or hardware failures. A common fault condition is Missing, which indicates a device is not responding or has failed to initialize. These entries typically show an empty value field and a red status indicator.

<div> <div> <div>1</div> <div>Sensors</div> </div> <div> <div>Lane ▾</div> <div>Zone ▾</div> <div>Fault ▾</div> <div>⚙️ 🔊 🔒</div> </div> </div>						
ID	Ln (Addr:Ch)	Zones	Sensor	Value	Status	
5	1 (1:1)	Zone 4	CO		● Missing	

Figure 5-54: Status Filter Applied

5.7.5 Table Settings Menu

Each table view in the AMC-1DCx-L interface includes a Table Settings Menu, accessible via the gear icon near the top-right corner of the table. This menu allows users to customize the table layout and enable bulk configuration features.

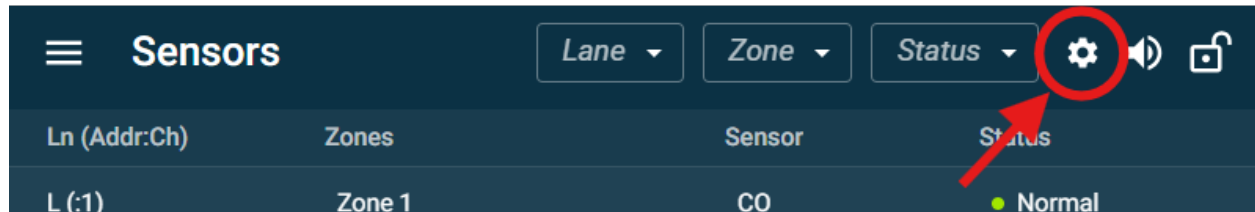

Figure 5-55: Table Settings Icon Button

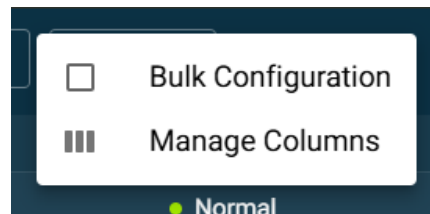

Figure 5-56: Table Settings Menu

5.7.5.1 Bulk Configuration

This menu option toggles a “Bulk Configuration” mode which enables a checkbox column on the left side of the table. This option is only available when the monitor is unlocked, ensuring that configuration changes are protected from unauthorized access.

<input type="checkbox"/>	Ln (Addr:Ch)	Zones	Sensor	Status
<input type="checkbox"/>	L (:1)	Zone 1	CO	● Normal
<input type="checkbox"/>	L (:2)	Zone 1, Zone 2	CO	● Normal
<input type="checkbox"/>	L (:3)	Zone 2, Zone 3	CO	● Normal
<input type="checkbox"/>	L (:4)	Zone 4	CO	● Normal
<input type="checkbox"/>	1 (1:1)	Zone 4	CO	● Disabled

Figure 5-57: Bulk Configuration Enabled

5.7.5.2 Manage Columns

This menu allows users to toggle the visibility of individual columns in the table (e.g., ID, Zones, Value). This helps tailor the view to the user's needs and reduce visual clutter.

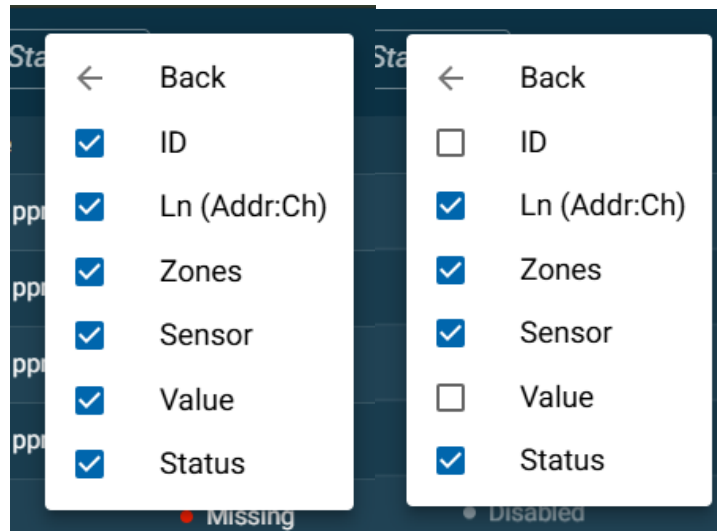

Figure 5-58: Column Visibility Settings

Sensors			
Ln (Addr:Ch)	Zones	Sensor	Status
L (:1)	Zone 1	CO	● Normal
L (:2)	Zone 1, Zone 2	CO	● Normal
L (:3)	Zone 2, Zone 3	CO	● Normal
L (:4)	Zone 4	CO	● Normal
1 (1:1)	Zone 4	CO	● Disabled

Figure 5-59: Table Displayed with Hidden Columns

5.7.6 Adding Devices and Zones

To add a new device or zone, press the cyan circular Add button (+) located in the bottom-right corner of the table screen.

Ln (Addr:Ch)	Zones	Sensor	Status
L (:1)	Zone 1	CO	● Normal
L (:2)	Zone 1, Zone 2	CO	● Normal
L (:3)	Zone 2, Zone 3	CO	● Normal
L (:4)	Zone 4	CO	● Normal
1 (1:1)	Zone 4	CO	● Disabled

Figure 5-60: Add Button

Once the **Add** button is pressed, the system will guide the user through the necessary steps to configure the new device or assign it to a zone. This button is only available when the monitor is unlocked, ensuring that only authorized users can make configuration changes.

5.7.7 Editing Devices and Zones

To view and edit a device's configuration, select row in the table to open the **Device Details** view.

ID	Ln (Addr:Ch)	Zones	Sensor	Value	Status
1	L (:1)	Zone 1	CO	0.00 ppm	● Normal
2	L (:2)	Zone 2	CO	0.00 ppm	● Normal
3	L (:3)	Zone 1, Zone 2	CO	0.00 ppm	● Normal
4	L (:4)	Zone 3, Zone 4	CO	0.00 ppm	● Normal
5	1 (1)	Zone 1	R454b-PPM		● Disabled

Figure 5-61: Selecting a Row to Edit

5.7.7.1 Viewing and Editing Device Details

Device Details with Locked Monitor:

If the monitor is locked, all fields in the **Device Details** view will be read-only. The user must unlock the monitor to make changes.

Figure 5-62: Details Screen with Read-Only Fields

Device Details with Unlocked Monitor:

When the monitor is unlocked, fields in the Device Details View become interactive. Selecting a field will enter edit mode. The edit screens vary from a toggle switch, virtual keyboard, radio button list, or multi-select menu depending on the field's data type.

Figure 5-63: Details Screen with Editable Fields

5.7.7.2 Types of Editable Fields

Toggle Switch:

Enabled Off ☒ On

Figure 5-64: Enabled Toggle Switch

Virtual Keyboard:

✕ Edit Sensor 2
Save

Alarm 1 override

Set point

25.0|
ppm

Default set point is 25.0 ppm

`	1	2	3	4	5	6	7	8	9	0	-	=	backspace
tab	q	w	e	r	t	y	u	i	o	p	[]	\
caps	a	s	d	f	g	h	j	k	l	;	'	<	enter
shift	z	x	c	v	b	n	m	,	.	/			shift
.com	@												

Figure 5-65: Virtual Keyboard

Radio Button List:

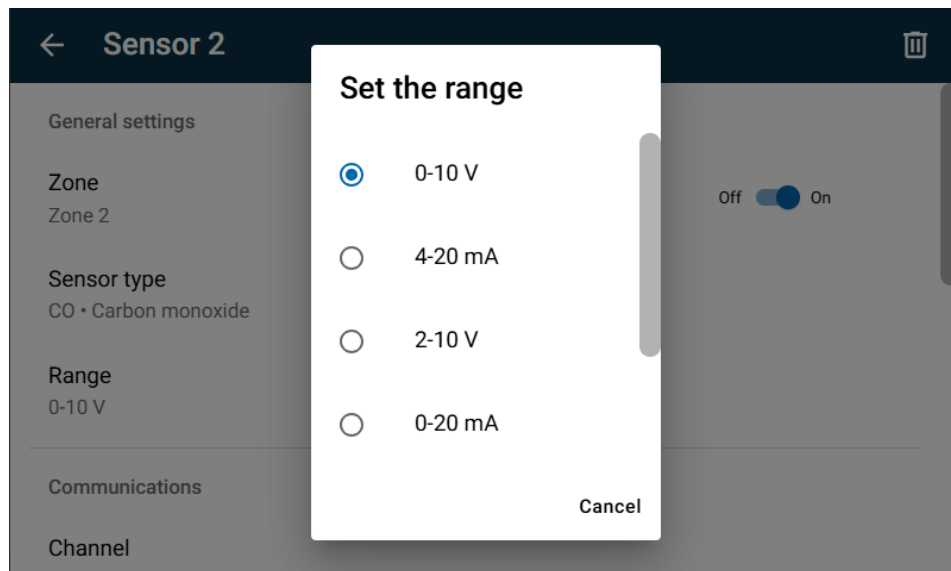

Figure 5-66: Radio Button List

Multi-Select Menu:

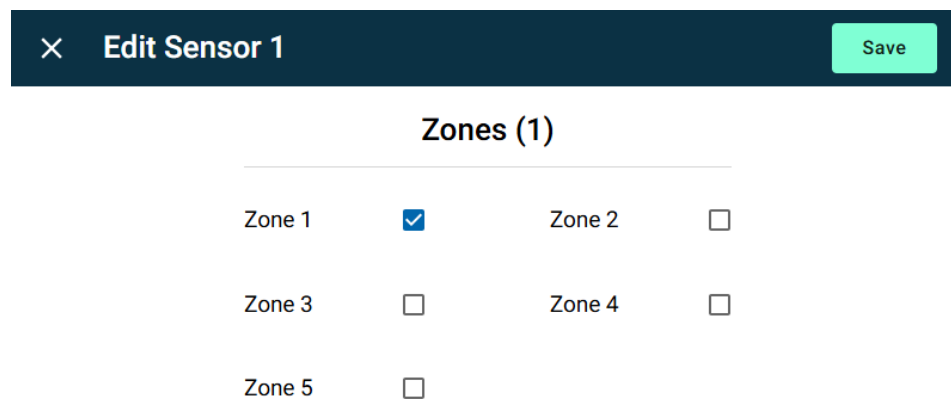

Figure 5-67: Multi Select Menu

5.7.7.3 Editing Communication Settings

5.7.7.3.1 Editing a Device's Modbus Address

The **Modbus Address** uniquely identifies the sensor on the MODBUS communication network. Each device on the same lane must have a distinct address to avoid conflicts.

×
Edit Sensor 6

Save

Modbus address

1

1	2	3
4	5	6
7	8	9
0	backspace	

Figure 5-68: Editing a Device's Modbus Address

Form Validation

To ensure system integrity and prevent configuration errors, the AMC-1DCx-L interface includes built-in form validation for editable fields.

×
Edit Sensor 6

Save

Modbus address

999

Invalid modbus address. Valid range is 1 to 247.

1	2	3
4	5	6
7	8	9
0	backspace	

Figure 5-69: Modbus Address Validation

For example, when editing the Modbus Address:

- The valid range is 1 to 247.
- If a user enters a value outside this range (e.g., 999), an error message appears:
 - "Invalid Modbus address. Valid range is 1 to 247."
- The Save button remains inactive or ineffective until the error is corrected.

This validation helps prevent communication conflicts and ensures that only acceptable values are saved to the system.

5.7.7.3.2 *Editing a Device's Channel*

The **Channel** setting identifies the specific input or output line used by the sensor on its assigned device. This is especially important when multiple sensors are connected to the same Modbus address.

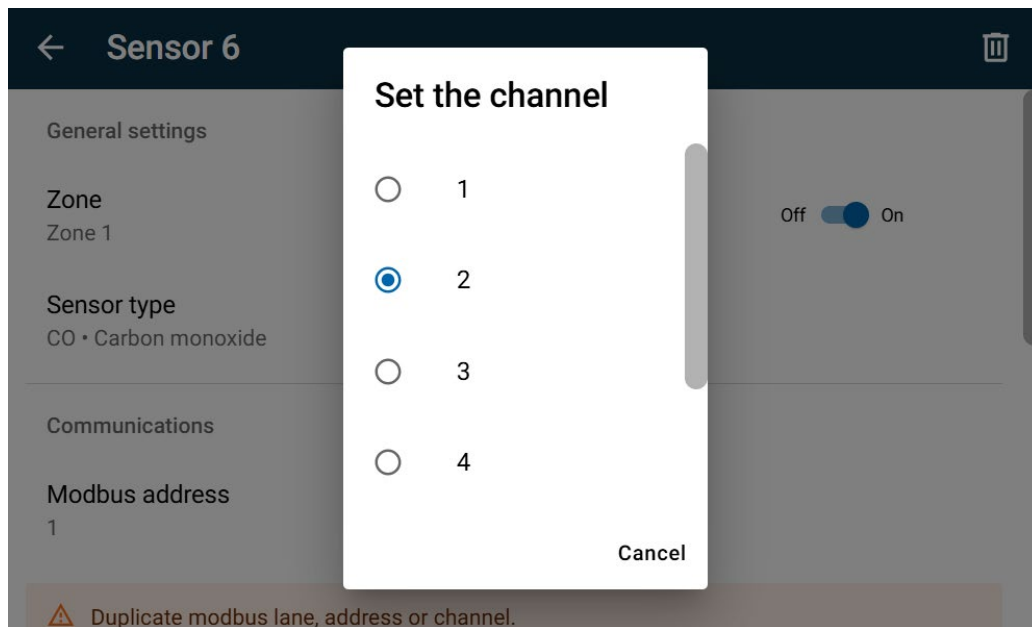

Figure 5-70: Editing a Device's Channel

5.7.7.3.3 Duplicate Modbus Configuration Warning

To maintain reliable communication, each sensor must have a unique combination of Modbus lane, address, and channel. If a duplicate configuration is detected, the system will display a warning message.

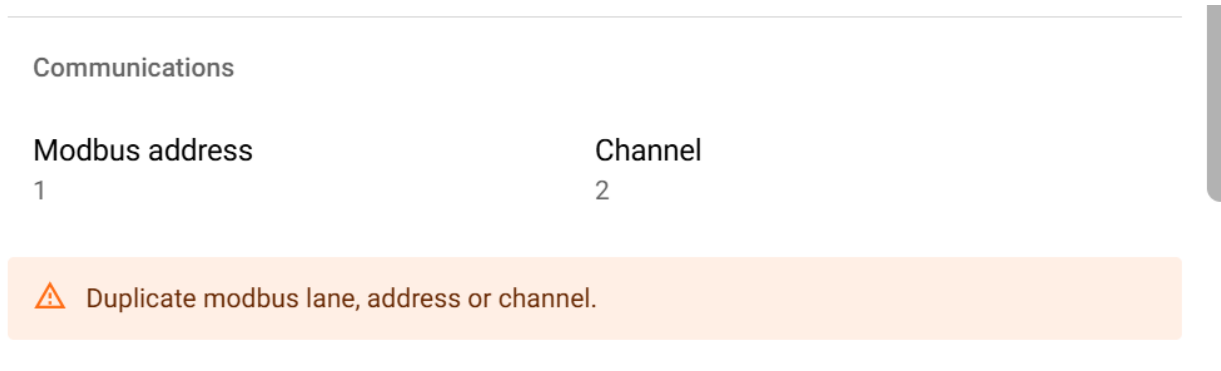

Figure 5-71: Duplicate Lane, Address, or Channel Warning

What to Do:

- Review the Modbus lane, address, and channel values.
- Adjust one or more of these fields to ensure the combination is unique.
- The warning will disappear once the conflict is resolved.

5.7.8 Deleting Devices and Zones

Users can remove devices or zones from the system through the device detail screen. This action is only available when the monitor is unlocked to prevent accidental or unauthorized deletions.

In the top-right corner of the screen, a trash can icon represents the Delete button. This icon is only visible when the monitor is unlocked.

Pressing this icon will display the deletion confirmation window. Press Delete to permanently remove the device or zone, or Cancel to exit without making changes.

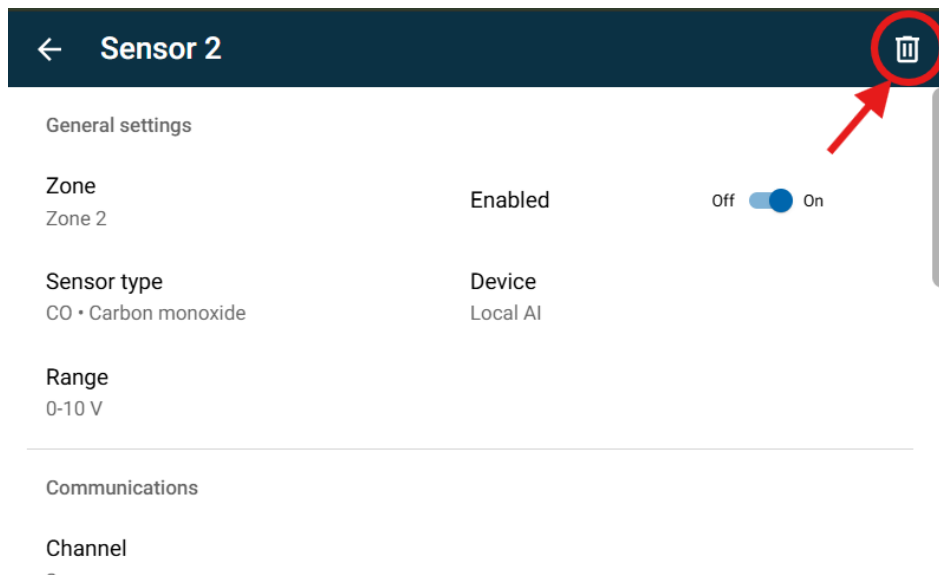

Figure 5-72: Delete Icon Button

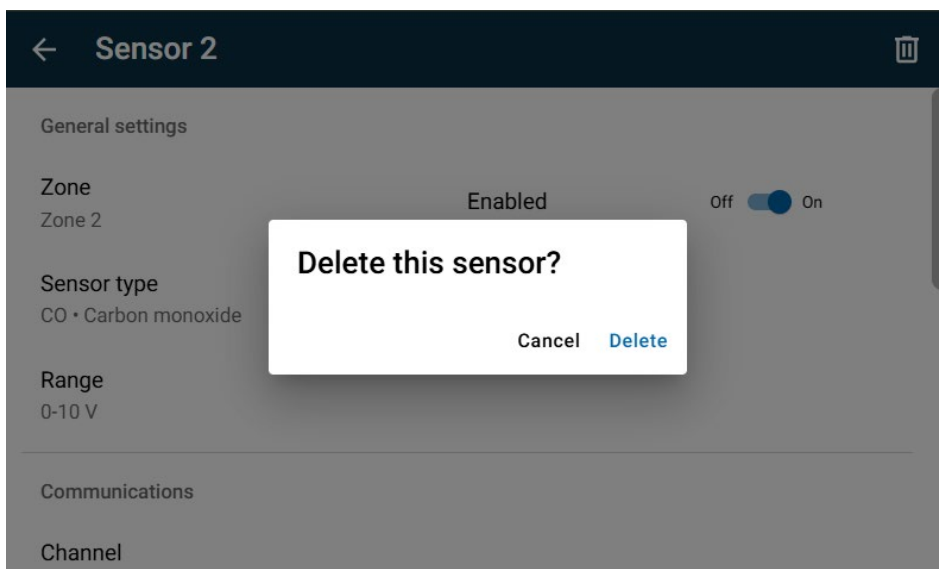

Figure 5-73: Deletion Confirmation Window

5.8 Communications

The **Communications** screen provides a filtered view of devices based on their operational status, helping users quickly identify and troubleshoot issues related to connectivity or configuration.

This screen is **not accessible from the main navigation menu**. Instead, it is launched by interacting with the **status tiles** on the dashboard:

- **Fault**
- **Disabled**

Pressing on one of these tiles will:

- Navigate to the **Communications** screen.
- Apply a pre-filter based on the selected status (e.g., only show Disabled devices).

5.8.1 Screen Overview

The Communications screen displays a table of devices with the following columns:

Column	Description
Ln (Addr:Ch)	The Modbus Lane, Address, and Channel
Device	The Device Type or Name
ID	The System-Assigned Identifier
Zones	Associated Zone(s) for the Device
Status	Current Operational State

At the top of the table, users can apply additional filters by: **Lane**, **Zone**, and **Status**. These filters allow for more granular inspection of device communication health.

5.8.2 Use Cases

- Quickly identify all devices that are **disabled** or in **fault** state.
- Filter by zone to isolate communication issues in specific areas.
- Review device types and addresses for troubleshooting or reconfiguration.

5.8.3 Device Navigation

Selecting a row in the table will redirect the user to the **device's detail view**, where full configuration and status information can be reviewed or edited. This enables a seamless workflow from identifying a problem to resolving it.

<div> ← Communications (15) <div> <div>Lane ▾</div> <div>Zone ▾</div> <div>Status ▾</div> </div> </div>				
Ln (Addr:Ch)	Device	ID	Zones	Status
1 (1:1)	BC8AOI	Analog out 5	Zone 1	● Disabled
1 (1:1)	ERE	Relay 5	Zone 2, Zone 3	● Disabled
1 (1)	UTx-Ref	Sensor 5	Zone 1	● Disabled
L (:1)	Local AO	Analog out 1	Zone 1	● Normal
L (:1)	Local Relay	Relay 1	Zone 1	● Normal
L (:1)	Local AI	Sensor 1	Zone 1, Zone 4... +1	● Normal
L (:2)	Local AO	Analog out 2	Zone 2	● Normal
L (:2)	Local Relay	Relay 2	Zone 1, Zone 2... +1	● Normal

Figure 5-74: Communications Screen

5.9 Sensors

5.9.1 Sensors Overview

The Sensors section of the AMC-1DCx-L interface allows users to view, configure, and manage all connected sensors. This includes real-time monitoring of sensor values, alarm thresholds, and operational status.

5.9.2 Sensor Table Overview

The Sensors screen displays a structured table listing all connected sensors. Each row represents an individual sensor, with key operational details organized into the following columns:

ID	Unique identifier assigned to each sensor.
Ln (Addr:Ch)	Displays the Communication Lane, Modbus Address, and Channel Number for Each Sensor. For Local Sensors, this field displays in the format (L:#), where # represents the local channel number.
Zones	Assigned zone(s) for the sensor, used for grouping and alarm logic.
Sensor	Type of measurement for being monitored, such as gas, humidity, temperature, or pressure (e.g., CO for Carbon Monoxide).
Value	Real-time concentration reading. (Unit of measurement depends on the type of sensor and its configuration.)
Status	Operational state of the sensor.

NOTE: For certain units (ppm, ppb, %LEL, %LFL, %vol, %RH), if the sensor reading is negative and if the monitor is locked, the monitor will display a value of 0.00 followed by the unit.

ID	Ln (Addr:Ch)	Zones	Sensor	Value	Status
1	L (:1)	Zone 1	CO	0.00 ppm	● Normal
2	L (:2)	Zone 2	CO	0.00 ppm	● Normal
3	L (:3)	Zone 1, Zone 2... +2	CO	0.00 ppm	● Normal
4	L (:4)	Zone 1, Zone 2... +1	CO	0.00 ppm	● Normal
5	1 (1:1)	Zone 1	CO		● Disabled
6	1 (1:2)	Zone 1	CO		● Disabled
7	1 (2:1)	Zone 1	CO		● Disabled
8	1 (4:1)	Zone 1	CO		● Disabled

Figure 5-75: Sensors Table

5.9.3 Viewing Sensor Details

To view a sensor's details:

- Tap on any sensor row in the **Sensors** table.
- This opens the **Sensor Details Screen**, which displays key information organized into sections.

NOTE: When the monitor is **locked**, users can only view sensor information and **cannot make any changes**. This ensures that critical configuration settings remain protected from unauthorized edits.

5.9.3.1 General Settings

The **General Settings** section provides an overview of the sensor's identity and basic configuration:

- **Zone:** Displays the zone to which the sensor is assigned (e.g., *Zone 1*).
- **Enabled:** Shows whether the sensor is currently active.
- **Sensor Type:** Indicates the gas or parameter being monitored (e.g., *CO • Carbon monoxide*).
- **Device:** Identifies the connected hardware module (e.g., *UTxM*).

Sensor 5	
General settings	
Zone Zone 1	Enabled Off <input checked="" type="checkbox"/> On
Sensor type CO • Carbon monoxide	Device UTxM
Communications	
Modbus address 1	Channel 1
Alarm settings	

Figure 5-76: Sensor General Settings

5.9.3.2 Communications

This section displays the sensor's communication configuration. The Modbus fields are not relevant in all cases and are only visible for devices which support Modbus communications. These fields are essential for identifying how the sensor connects to the system:

- **Modbus Address:** Shows the unique address assigned to the sensor on the MODBUS network. This address must be distinct within the selected lane.
- **Channel:** Displays the channel number used by the sensor. This identifies the specific input or output line on the device.

← Sensor 5

General settings

Zone
Zone 1

Enabled

Off ☒ On

Sensor type
CO • Carbon monoxide

Device
UTxM

Communications

Modbus address
1

Channel
1

Alarm settings

Figure 5-77: Sensor Communication Settings

5.9.3.3 Alarm Settings

This section displays the configured alarm thresholds for the selected sensor. Each alarm level includes a set point and an optional delay, as described in the following table:

Field	Description
Alarm Points	Indicates the number of alarm levels configured for the sensor (e.g., 2)
Alarm Point (1 – 3)	
Set Point	The gas concentration or value that triggers Alarm 1 (e.g., 25ppm).
Delay	The time delay before the alarm is activated after the threshold is exceeded (e.g., 0 sec).

←

Sensor 5

🗑️

Alarm settings

Alarm Points 2 (default)

Alarm 1 (Default)

Set point

25.0 ppm

Delay

0 sec

Alarm 2 (Default)

Set point

100.0 ppm

Delay

0 sec

Figure 5-78: Sensor Alarm Settings

5.9.4 Adding a New Sensor

To add a new sensor to the AMC-1DCx-L system, from the Sensors screen, pressing the Add (+) button will launch a guided setup wizard.

Sensors			
<div> <div>☰</div> <div>Lane ▾</div> <div>Zone ▾</div> <div>Status ▾</div> <div>⚙️</div> <div>🔊</div> <div>🔒</div> </div>			
Ln (Addr:Ch)	Zones	Sensor	Status
L (:1)	Zone 1	CO	● Normal
L (:2)	Zone 1, Zone 2	CO	● Normal
L (:3)	Zone 2, Zone 3	CO	● Normal
L (:4)	Zone 4	CO	● Normal
1 (1:1)	Zone 4	CO	● Disabled
<div> <div>+</div> </div>			

Figure 5-79: Add Sensor Button

NOTE: The Add Sensor button (+) is only available when the monitor is unlocked. If the monitor is locked, the button will not appear, and new sensors cannot be added.

5.9.4.1 Selecting a Device Type

Choose the type of device you are adding from the list of supported modules. Each option is presented with a radio button for selection.

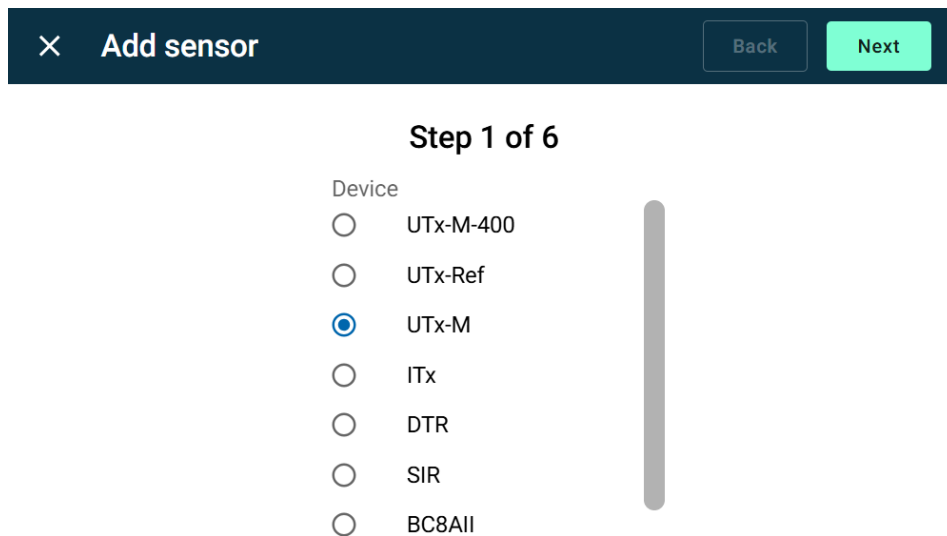

× Add sensor
 Back
Next

Step 1 of 6

Device

- ☐ UTx-M-400
- ☐ UTx-Ref
- ☒ UTx-M
- ☐ ITx
- ☐ DTR
- ☐ SIR
- ☐ BC8AII

Figure 5-80: Selecting a Sensor's Device Type

Available Device Types:

- AMC-UTx-M-400
- AMC-UTx-REF
- AMC-UTx-M
- AMC-ITx
- AMC-DTR
- AMC-SIR-PRO
- BC8AII
- Local Analog Output

5.9.4.2 Selecting a Sensor Type

Specify the type of sensor being added. This determines what the sensor will monitor, its unit of measurement, and how it will be labeled in the system.

Figure 5-81: Selecting a Sensor Type

NOTE: For the full list of sensor types, please refer to **Settings → Sensor Types**, which is described in section [5.13.6 Sensor Types](#).

5.9.4.3 Selecting a Modbus Lane

Choose the Modbus communication lane to which the new sensor will be connected.

×
Add sensor
Back
Next

Step 3 of 6

Modbus lane

☒ 1
☐ 2
☐ 3
☐ 4

Figure 5-82: Selecting a Sensor's Modbus Lane

NOTE: The 1DCx-L is designed to operate on 1 Modbus Lane. Lanes 2-4 are only available for the 1DCx.

5.9.4.4 Entering Modbus Address

Assign a Modbus address to the new sensor. This address must be unique within the selected communication lane.

×
Add sensor
Back
Next

Step 4 of 6

Modbus address

1	2	3
4	5	6
7	8	9
0	backspace	

Figure 5-83: Entering a Sensor's Modbus Address

5.9.4.5 *Selecting a Channel*

Assign a channel number to the sensor. Channels are used to differentiate multiple sensors connected to the same device or address.

×

Add sensor

Back

Next

Step 5 of 6

Channel ⓘ

☐ 1

☐ 2

☐ 3

☐ 4

☐ 5

☐ 6

Figure 5-84: Selecting a Sensor's Channel

NOTE: Channel refers to the physical device as per label on the wiring harness.

5.9.4.6 Assigning Zones

Assign the new sensor to one or more zones. Zones are used to group sensors by location or function.

× **Add sensor** Back Save

Step 6 of 6

Zones (0)

Zone 1	<input type="checkbox"/>	Zone 2	<input type="checkbox"/>
Zone 3	<input type="checkbox"/>	Zone 4	<input type="checkbox"/>

Figure 5-85: Assigning a Sensor to a Zone

5.9.4.7 Additional Step: Selecting Analog Input Type

When adding a local analog input sensor, an additional step appears to define the analog signal type.

× Add sensor
 Back
Next

Step 3 of 5

Analog type

- ☒ 0-10 V
- ☐ 4-20 mA
- ☐ 2-10 V
- ☐ 0-20 mA
- ☐ Multidrop Voltage
- ☐ Multidrop Current

Figure 5-86: Selecting a Local AI Sensor's Analog Type

Available Analog Types:

- 0-10 V
- 2-10 V
- 0-20 mA
- 4-20 mA
- Multidrop Voltage
- Multidrop Current

5.9.5 Editing Sensor Configuration

To modify a sensor's configuration, the monitor must be **unlocked** before opening the Sensor Details screen. This ensures that only authorized users can make changes to critical system settings.

5.9.5.1 Editing a Sensor's Zones

Each sensor can be assigned to one or more zones, which are used to group devices for alarm logic, reporting, and control actions.

To assign zones:

1. Open the zones multi-selection screen by pressing on the zone field under General Settings.
2. Select one or more zones by checking the corresponding boxes.
3. Press **Save**.

Zones (1)	
Zone 1	<input checked="" type="checkbox"/>
Zone 2	<input type="checkbox"/>
Zone 3	<input type="checkbox"/>
Zone 4	<input type="checkbox"/>

Figure 5-87: Editing a Sensor's Zones

5.9.5.2 Enabling and Disabling a Sensor

The Enabled toggle in the General Settings section allows users to activate or deactivate a sensor.

- Enabled (On): The sensor is active and will participate in monitoring, alarm logic, and data logging.
- Disabled (Off): The sensor is inactive. It will not trigger alarms, log data, or appear in active monitoring views.

5.9.5.3 Editing the Sensor Type

The Sensor Type defines what the sensor is monitoring (e.g., gas type or environmental parameter). This setting determines how the sensor is labeled and how its readings are interpreted.

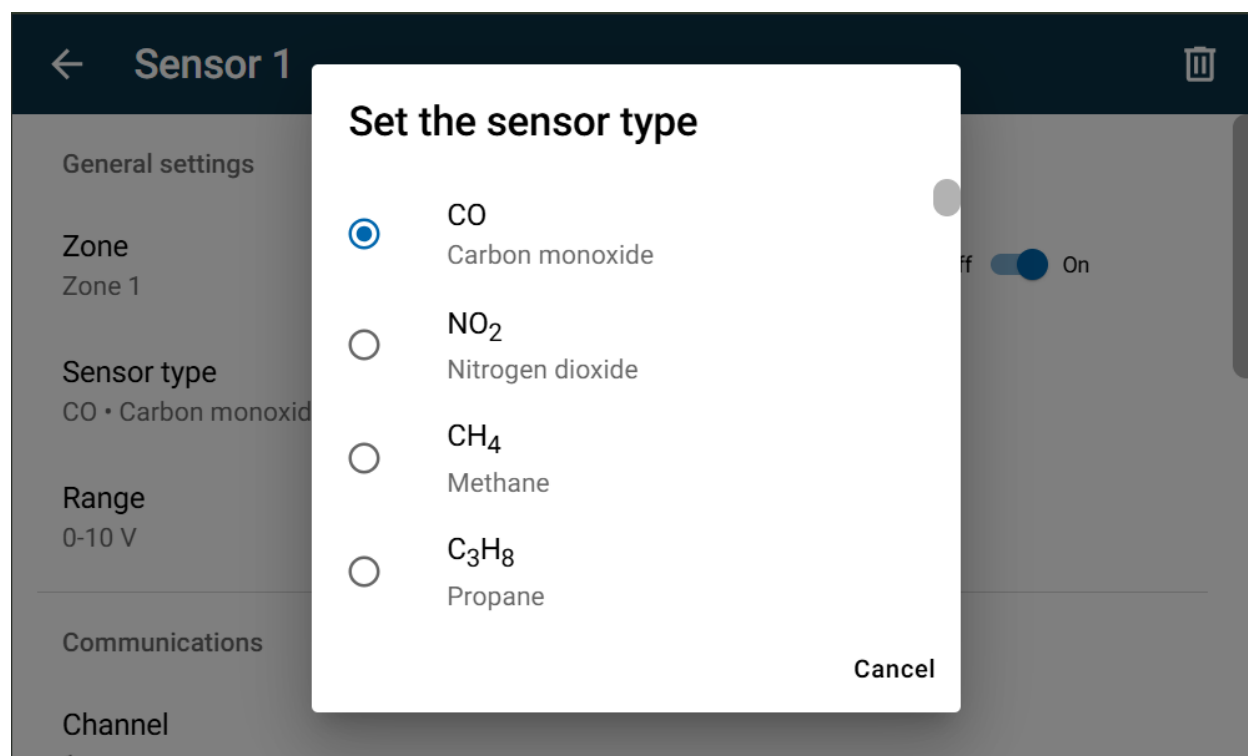

Figure 5-88: Editing a Sensor's Type

5.9.5.4 Editing a Sensor's Device

The Device field identifies the hardware module to which the sensor is connected. This setting is important for ensuring proper communication and compatibility with the selected sensor type.

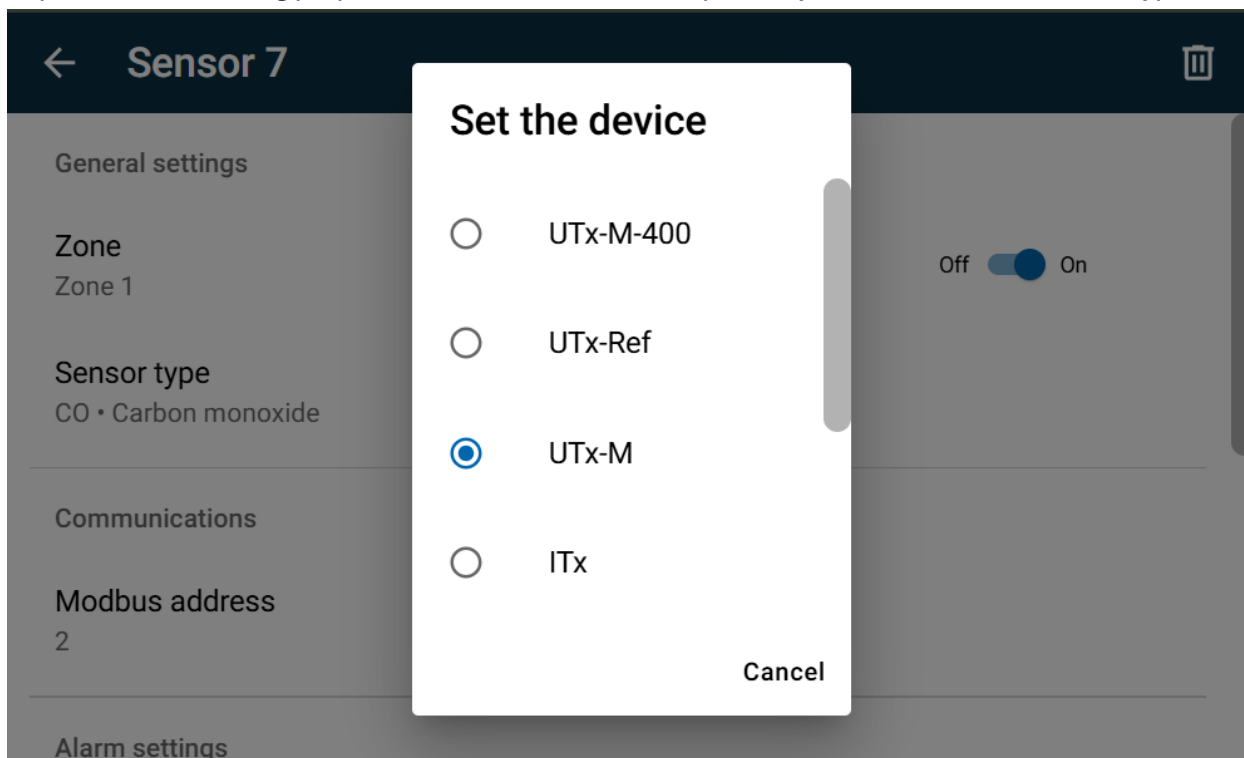

Figure 5-89: Editing a Sensor's Device Type

A pop-up window will appear with available device options:

- UTx-M-400
- UTx-Ref
- UTx-M
- ITx
- DTR
- SIR
- BC8All

NOTE: If the sensor was initially configured to be a Local Analog Input type sensor, its device type cannot be changed.

5.9.5.5 Editing a Sensor's Range

When the selected device is a Local Analog Input, an additional Range field becomes available in the General Settings section. This field defines the expected input signal range for the sensor.

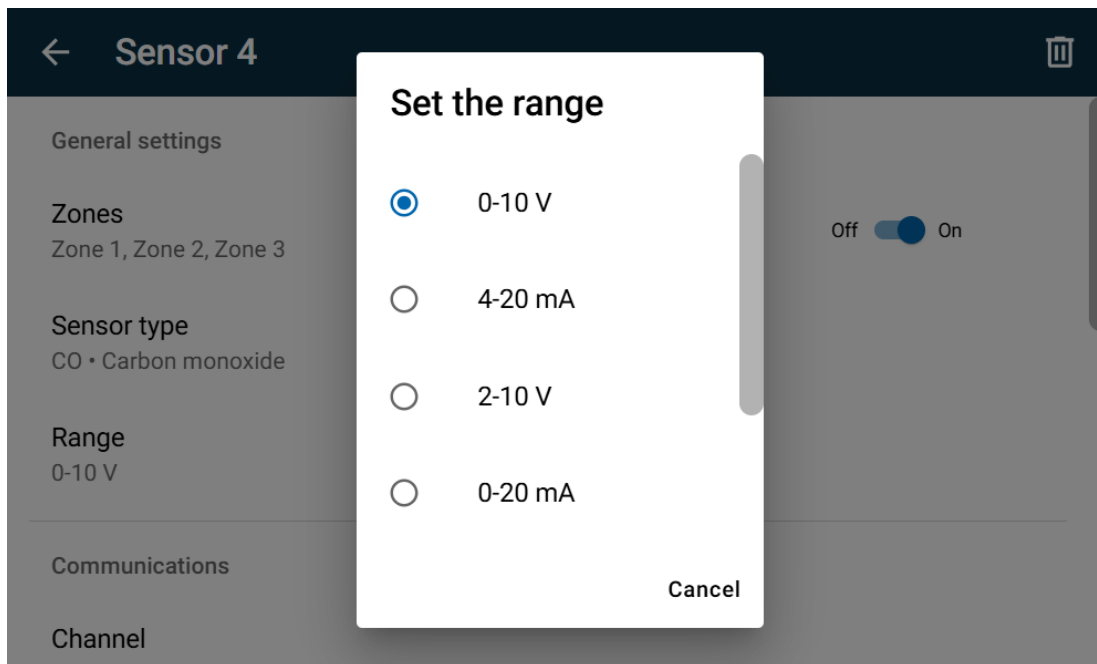

Figure 5-90: Editing a Local Analog Input Sensor's Range

A pop-up window will appear with available range options:

- 0-10 V
- 2-10 V
- 0-20 mA
- 4-20 mA
- Multidrop Voltage
- Multidrop Current

5.9.5.6 Editing a Sensor's Communications Settings

Please refer to section [5.7.7.3 Editing Communication Settings](#)

5.9.5.7 Editing a Sensor's Alarm Points

Each sensor in the AMC-1DCx-L system can be configured with custom alarm thresholds to suit specific safety or operational requirements.

Accessing Alarm Configuration

- From the Sensors table, tap on a sensor row to open the Sensor Detail View.
- Tap the Edit icon to enter configuration mode.
- Navigate to the Alarm Settings section.

Modifying Alarm Set Points

- Each alarm level (e.g., Alarm 1, Alarm 2, Alarm 3) can be individually overridden.
- Tap the Alarm override toggle to enable editing for that alarm level.
- The Set point field becomes active. Tap it to bring up the on-screen keyboard.
- Enter the desired threshold value (e.g., 25.0 ppm for CO).
- A note below the field displays the default set point for reference.

Saving Changes

- After entering the new value, press **Save** in the top-right corner to apply the changes.
- The system will validate the input and update the sensor configuration accordingly.

× Edit Sensor 1 Save

Alarm 1 override

Set point

25.0 ppm

Default set point is 25.0 ppm

`	1	2	3	4	5	6	7	8	9	0	-	=	backspace
tab	q	w	e	r	t	y	u	i	o	p	[]	\
caps	a	s	d	f	g	h	j	k	l	;	'	<	enter
shift	z	x	c	v	b	n	m	,	.	/		shift	
.com	@												

Figure 5-91: Editing a Sensor's Alarm Set Points

5.9.5.8 Editing a Sensor's Alarm Delay

The Alarm Delay setting allows users to define a time buffer before an alarm condition is triggered. This helps prevent false alarms caused by brief or transient sensor readings.

Accessing the Alarm Delay Setting

- From the Sensor Detail View, tap the Edit icon to enter configuration mode.
- Scroll to the Alarm Settings section.
- Locate the Delay field.

Setting the Delay

- Tap the Delay field to activate the on-screen numeric keypad.
- Enter the desired delay time in seconds.
- The default value is 0 seconds, meaning alarms are triggered immediately when the threshold is crossed.
- After entering the new delay, press **Save** in the top-right corner to apply the change.

Tip: Use a short delay (e.g., 5–10 seconds) to filter out brief spikes in sensor readings without significantly delaying alarm response.

Figure 5-92: Editing a Sensor's Alarm Delay

Alarm Delay Validation

The AMC-1DCx-L interface enforces validation rules for alarm delay values. The valid range for alarm delay is 1 to 3600 seconds (i.e., 1 second to 1 hour).

×

Edit Sensor 1

Save

Delay

9999

sec

Invalid delay amount. Valid range is 1 to 3600 seconds.

1	2	3
4	5	6
7	8	9
0	backspace	

Figure 5-93: Sensor Alarm Delay Validation

5.10 Relays

5.10.1 Relays Overview

The AMC-1DCx-L monitor includes a dedicated interface for managing relay modules. Relays are used to trigger external devices such as alarms, fans, or shutdown systems based on sensor activity or system conditions.

5.10.2 Relay Table Overview

The Relays screen displays a table listing all configured relay modules. Each row represents a single relay and includes the following columns:

ID	Unique identifier assigned to each relay.
Ln (Addr:Ch)	Communication lane and address/channel of the relay.
Zones	Assigned zone(s) for the relay, used for grouping and alarm logic.
Value	Current relay state (e.g., De-energized, Energized, Latched, Disabled).
Status	Operational status (e.g., Normal, Fault, Disabled)

<input type="checkbox"/>	ID	Ln (Addr:Ch)	Zones	Value	Status
<input type="checkbox"/>	1	L (:1)	Zone 1	De-energized	● Normal
<input type="checkbox"/>	2	L (:2)	Zone 1	De-energized	● Normal
<input type="checkbox"/>	3	L (:3)	Zone 1	De-energized	● Normal
<input type="checkbox"/>	4	L (:4)	Zone 1	De-energized	● Normal
<input type="checkbox"/>	5	1 (1:1)			● Disabled

Figure 5-94: Relays Table

5.10.3 Viewing Relay Details

To view a relay's details:

- Select any relay row in the **Relays** table.
- This opens the **Relays Details Screen**, which displays key information organized into sections.

Note: When the monitor is **locked**, users can only view relay information and **cannot make any changes**. This ensures that critical configuration settings remain protected from unauthorized edits.

5.10.3.1 General Settings

The **General Settings** section provides an overview of the relay's identity and basic configuration:

- **Zones/Alarm Mappings:** Indicates how many zones or alarm conditions are currently linked to this relay.
- **Enabled:** A toggle switch that activates or deactivates the relay. When disabled, the relay will not respond to any triggers.
- **Device:** Identifies the connected hardware module (e.g., *UTxM*).
- **Normal State:** Defines the default state of the relay when inactive. Options typically include:
 - De-energized
 - Energized (default)
- **Type:** Specifies the relay behavior:
 - **Latching:** The relay remains in its triggered state until manually reset.
 - **Non-latching:** The relay resets automatically when the triggering condition clears.
- **Minimum Run Time:** Ensures the relay remains active for a minimum duration once triggered. This prevents rapid toggling.
- **Post Run Time:** Defines how long the relay remains active after the triggering condition clears.
- **Set as System Fault Relay:** When enabled, this relay will activate in response to any system fault, providing a dedicated fault output.

← Relay 1

General settings

Zones/Alarm Mappings 1 Enabled Off ☒ On

Device Local Relay Normal state De-energized

Type Latching Minimum run time No minimum

Post run time 0 sec Set as system fault relay Off ☐ On

Figure 5-95: Relay General Details

5.10.3.2 Communications

This section displays the relay's communication configuration. These fields are essential for identifying how the sensor connects to the system:

- **Modbus Lane:** Indicates the communication lane used by the relay (e.g., *Lane 1*). The AMC-1DCx-L supports one Modbus lane.
- **Modbus Address:** Shows the unique address assigned to the relay on the MODBUS network. This address must be distinct within the selected lane.
- **Channel:** Displays the channel number used by the relay. This identifies the specific input or output line on the device.

5.10.4 Adding a New Relay

To add a new relay to the AMC-1DCx-L system, from the Relays screen, pressing the Add (+) button will launch a guided setup wizard.

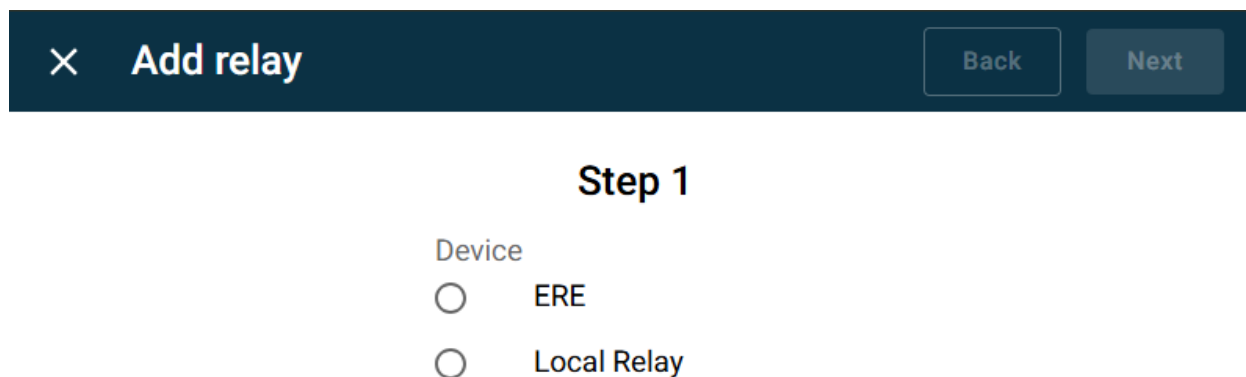

Figure 5-96: Add Relay Button

NOTE: The Add Relay button (+) is only available when the monitor is unlocked. If the monitor is locked, the button will not appear, and new relays cannot be added.

5.10.4.1 Selecting a Device Type

When the **Add Relay** wizard is launched, the first screen prompts the user to select the type of relay device to be added.

×

Add relay

Back

Next

Step 1

Device

☐ ERE

☐ Local Relay

Figure 5-97: Selecting a Relay's Device Type

Available Device Types:

- **ERE (AMC-1DMB-RL):** External Relay Expansion module.
- **Local Relay:** A relay directly connected within the monitor.

NOTE: ERE, also referred to as AMC-1DMB-RL, is sold separately. Please see section [3.6 Accessories](#) for more information.

5.10.4.2 Selecting a Normal State

In this step, users define the **default (inactive) state** of the relay. Choosing the correct normal state is important for ensuring the relay behaves as expected during power loss or system faults.

Figure 5-98: Selecting a Relay's Normal State

Options:

- **De-energized (default):** The relay coil is powered when in an 'active' state.
- **Energized:** The relay coil is powered when no 'active' state is present.
 - This is often referred to as "Failsafe" operation. Here, the relay contacts will change if the unit loses power.

5.10.4.3 Selecting the Relay Type

In this step, users define how the relay behaves once it is triggered. **Latching relays** are useful for critical alarms that require manual acknowledgment, while **non-latching relays** are ideal for temporary or self-resolving conditions.

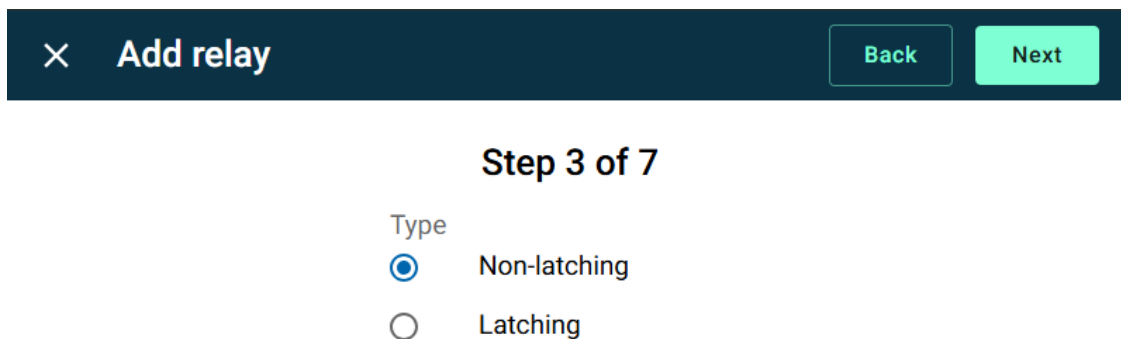

×

Add relay

Back

Next

Step 3 of 7

Type

☒ Non-latching

☐ Latching

Figure 5-99: Selecting a Relay's Type

Options:

- **Non-latching (selected by default):** The relay automatically resets when the triggering condition clears.
- **Latching:** The relay remains in its active state until it is manually reset by the user.

5.10.4.4 Selecting a Modbus Lane

In this step, users assign the new relay to a specific Modbus communication lane. This determines how the relay communicates with the AMC-1DCx-L system.

NOTE: This step is only required for External Relay Expansions.

×

Add relay

Back

Next

Step 4 of 7

Modbus lane

☒ 1

☐ 2

☐ 3

☐ 4

Figure 5-100: Selecting a Relay's Modbus Lane

Available Options:

- 1 (selected by default)

Unavailable Lane Options:

- 2
- 3
- 4

Lanes 2-4 are only available for the AMC-1DCx

5.10.4.5 Entering a Modbus Address

In this step, users assign a Modbus address to the new relay. This address is used by the AMC-1DCx-L system to communicate with the relay over the selected Modbus lane.

NOTE: This step is only required for External Relay Expansions.

Input Field: Enter the address using the on-screen numeric keypad.

×

Add relay

Back

Next

Step 5 of 7

Modbus address

1	2	3
4	5	6
7	8	9
0	backspace	

Figure 5-101: Entering a Relay's Modbus Address

Valid Range: The address must be a valid Modbus address (typically between 1 and 247, depending on system configuration).

×

Add relay

Back

Next

Step 5 of 7

Modbus address

248

Invalid modbus address. Valid range is 1 to 247.

1	2	3
4	5	6
7	8	9
0	backspace	

Figure 5-102: Relay Modbus Address Validation

5.10.4.6 Selecting a Channel

In this step, users assign a channel number to the new relay. The number of available channels depends on the selected device type:

Local Relay: Up to 4 channels are available.

× Add relay Back Next

Step 4 of 5

Channel ⓘ

- ☐ 1
- ☐ 2
- ☐ 3
- ☐ 4

Figure 5-103: Selecting a Relay's Channel

ERE: Up to 8 channels are available for selection.

×
Add relay
Back
Next

Step 6 of 7

Channel ⓘ

☐ 1
☐ 2
☐ 3
☐ 4
☐ 5
☐ 6
☐ 7

Figure 5-104: Selecting a Channel for an ERE Relay

NOTE: Channel refers to the physical device as per label on the wiring harness.

5.10.4.7 Configure Zones and Alarm Mappings

In the final step, users define the **conditions that will trigger the relay** by mapping it to specific zones and alarm levels.

× **Add relay** Back Save

Step 7 of 7
Zones/Alarm Mappings (0)

Zone	Alarm 1	Alarm 2	Alarm 3	Fault
Zone 1	<input type="checkbox"/>	<input type="checkbox"/>	<input type="checkbox"/>	<input type="checkbox"/>
Zone 2	<input type="checkbox"/>	<input type="checkbox"/>	<input type="checkbox"/>	<input type="checkbox"/>
Zone 3	<input type="checkbox"/>	<input type="checkbox"/>	<input type="checkbox"/>	<input type="checkbox"/>

Figure 5-105: Configuring a Relay's Alarm Mappings

The screen displays a table titled **Zones/Alarm Mappings**, with the following columns:

- **Zone:** Lists all available zones.
- **Alarm 1 / Alarm 2 / Alarm 3:** Checkboxes to trigger the relay when the corresponding alarm level is active in the selected zone.
- **Fault:** Checkbox to trigger the relay when a fault condition is detected in the selected zone.

5.10.5 Editing Relay Configuration

Once a relay has been added, users can modify its behavior and mappings through the **Edit Relay** screen. This allows for fine-tuning of how and when the relay responds to system conditions.

5.10.5.1 Editing Zone/Alarm Mapping

The **Zones/Alarm Mappings** table allows users to define or update the conditions that will trigger the relay. The screen displays a table titled **Zones/Alarm Mappings**, with the following columns:

- **Zone:** Lists all available zones.
- **Alarm 1 / Alarm 2 / Alarm 3:** Checkboxes to trigger the relay when the corresponding alarm level is active in the selected zone.
- **Fault:** Checkbox to trigger the relay when a fault condition is detected in the selected zone.

×
Edit Relay 1
Save

Zones/Alarm Mappings (1)

Zone	Alarm 1	Alarm 2	Alarm 3	Fault
Zone 1	<input checked="" type="checkbox"/>	<input checked="" type="checkbox"/>	<input type="checkbox"/>	<input checked="" type="checkbox"/>
Zone 2	<input type="checkbox"/>	<input type="checkbox"/>	<input type="checkbox"/>	<input type="checkbox"/>
Zone 3	<input type="checkbox"/>	<input type="checkbox"/>	<input type="checkbox"/>	<input type="checkbox"/>
Zone 4	<input type="checkbox"/>	<input type="checkbox"/>	<input type="checkbox"/>	<input type="checkbox"/>

Figure 5-106: Editing a Relay's Alarm Mappings

5.10.5.2 Enabling and Disabling a Relay

Each relay includes an Enabled toggle switch that controls whether the relay is active in the system.

- Enabled (On): The relay is active and will respond to its configured alarm and fault mappings.
- Disabled (Off): The relay is disabled and will not respond to any triggers, regardless of its configuration.

Figure 5-107: Editing a Relay's Enabled Status

5.10.5.3 Editing the Relay's Normal State

The Normal State defines the default electrical condition of the relay when it is not actively triggered by an alarm or fault condition.

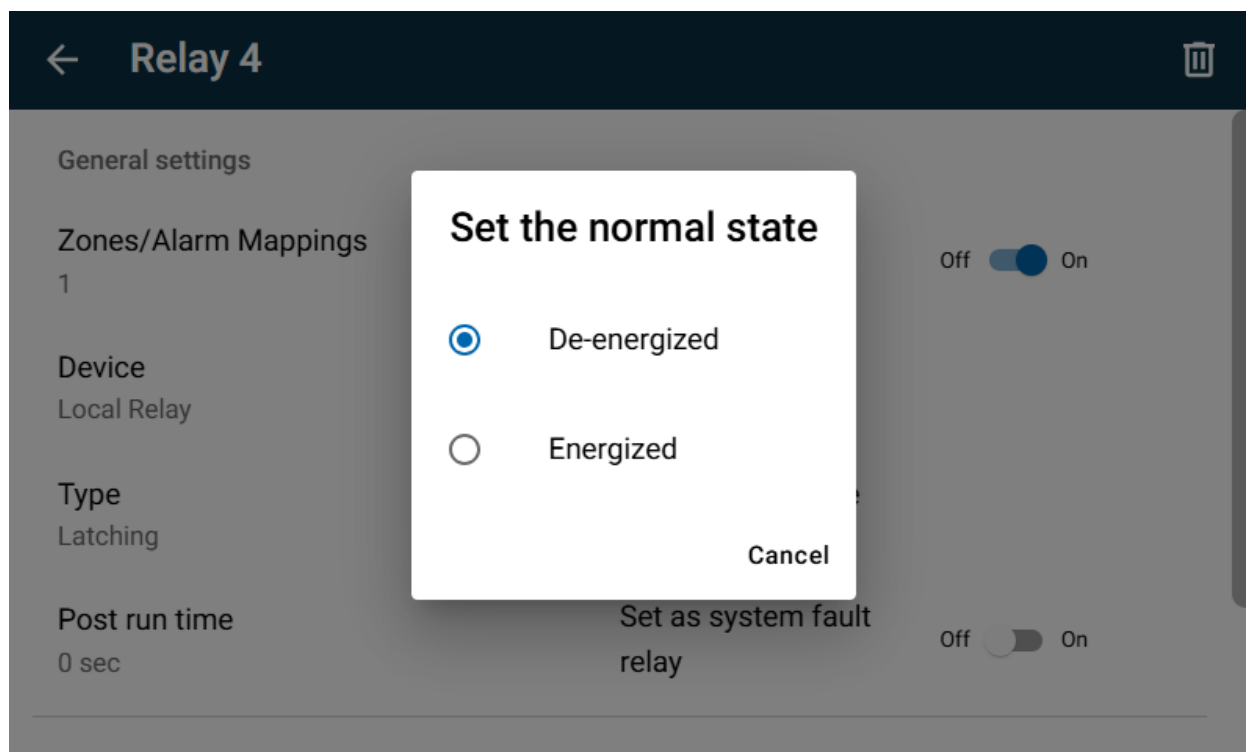

Figure 5-108: Editing a Relay's Normal State

Options:

- De-energized (default): The relay coil is powered when in an 'active' state.
- Energized: The relay coil is powered when no 'active' state is present.
 - This is often referred to as "Failsafe" operation. Here, the relay contacts will change if the unit loses power.

5.10.5.4 Editing the Relay Type

The Relay Type determines how the relay behaves once it is triggered by an alarm or fault condition.

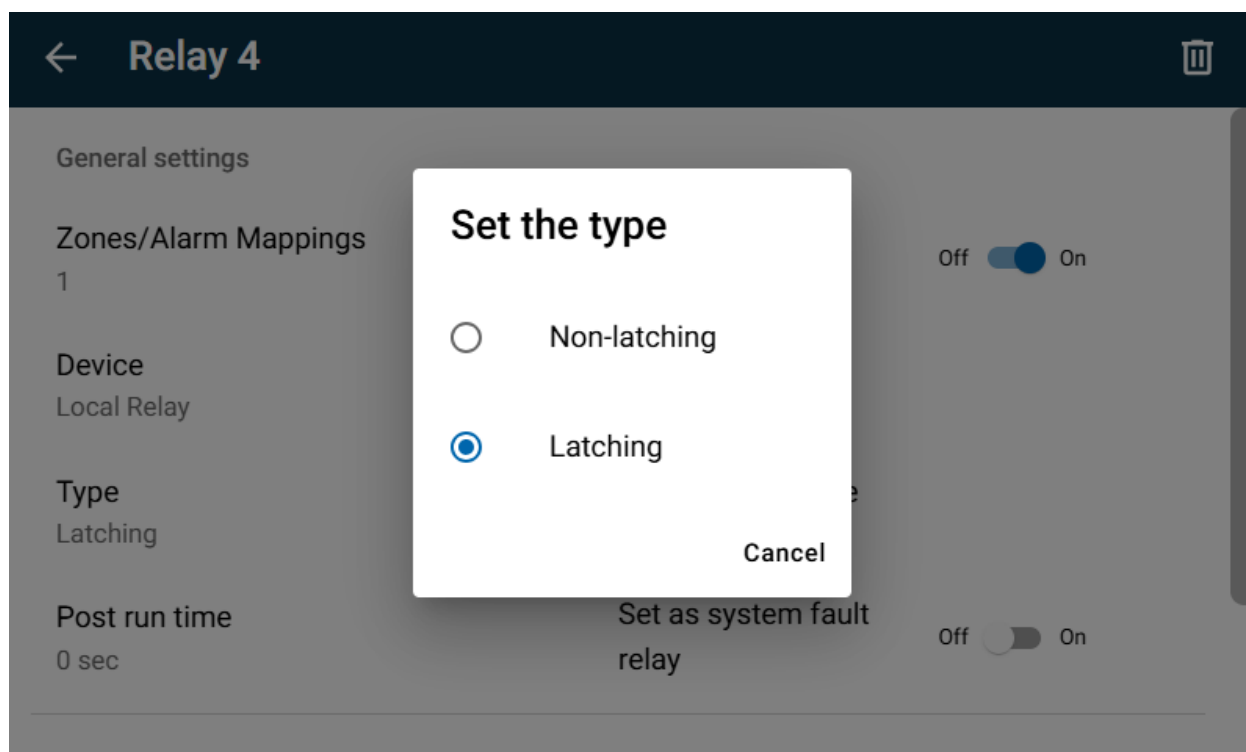

Figure 5-109: Editing a Relay's Type

Options:

- Non-latching: The relay automatically resets to its normal state when the triggering condition clears.
- Latching: The relay remains in its active state until it is manually reset by the user.

5.10.5.5 Editing the Minimum Run Time

The Minimum Run Time setting ensures that once a relay is activated, it remains energized for a specified minimum duration—even if the triggering condition clears.

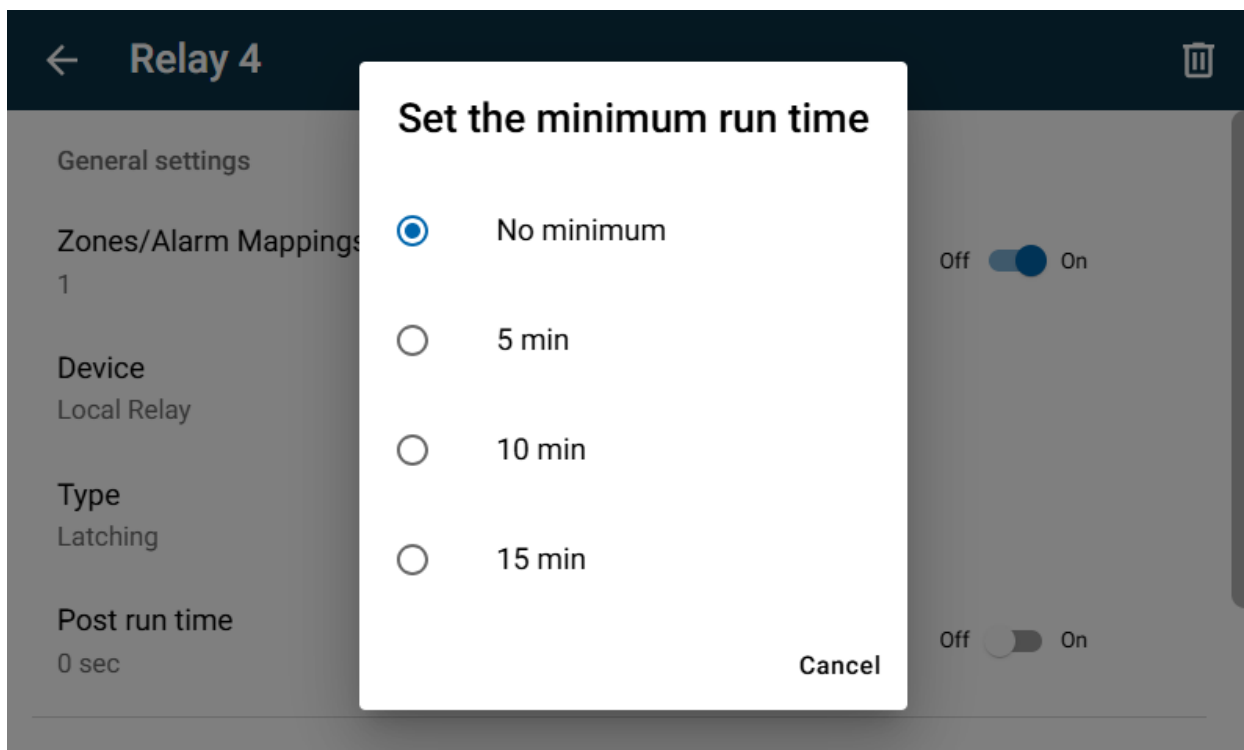

Figure 5-110: Editing a Relay's Minimum Run Time

Options:

- No minimum: The relay deactivates immediately when the condition clears.
- 5 min
- 10 min
- 15 min

5.10.5.6 Editing the Post Run Time

The Post Run Time setting defines how long a relay remains active after the triggering condition has cleared. This is useful for ensuring that connected equipment continues to operate briefly after an alarm or fault is resolved.

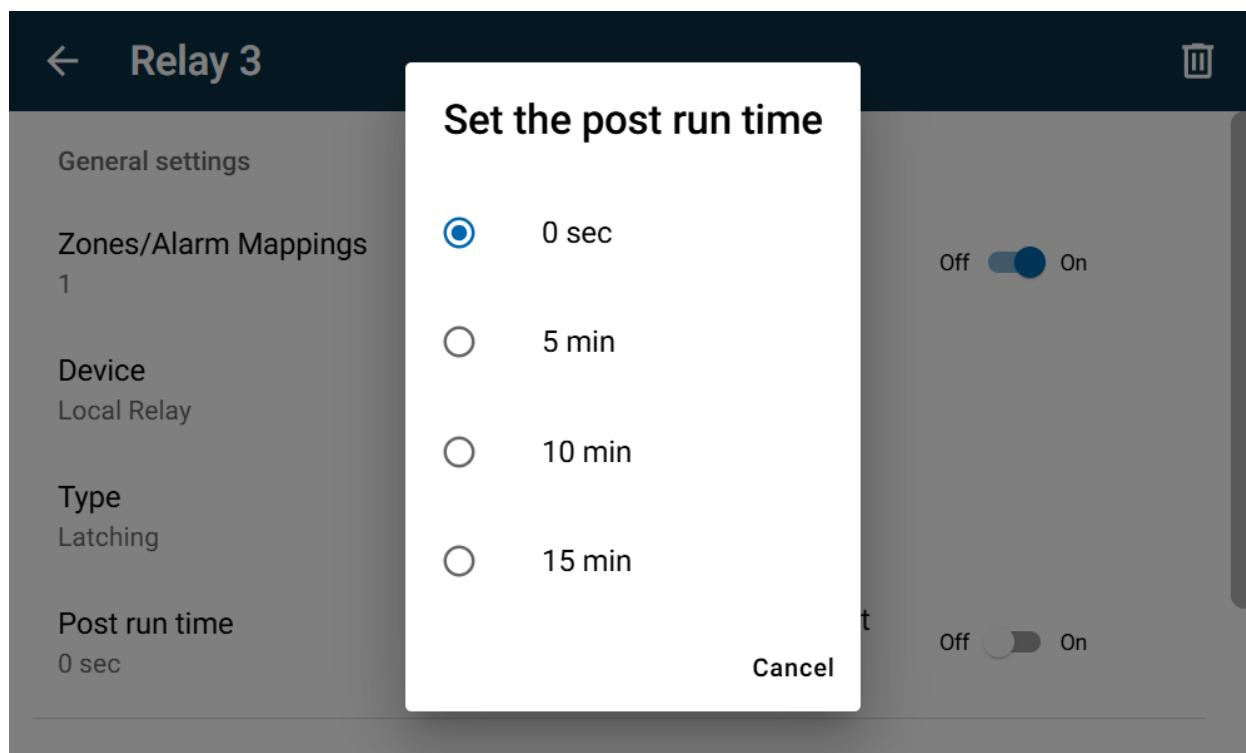

Options:

- 0 sec: The relay deactivates immediately when the condition clears.
- 5 min
- 10 min
- 15 min

5.10.5.7 Setting a System Fault Relay

The **System Fault Relay** option allows a relay to be designated as a dedicated output for system-wide fault conditions. When enabled, the relay will activate in response to any system fault, regardless of zone or alarm mappings. This is useful for triggering external indicators such as fault lights, sirens, or building management systems.

- Zones/Alarm Mappings 1:** Enabled (toggle is turned on)
- Device:** Local Relay
- Type:** Latching
- Post run time:** 0 sec
- Normal state:** De-energized
- Minimum run time:** No minimum
- Set as system fault relay:** (highlighted with a red box, toggle is turned off)

Figure 5-111: Setting a Relay as a System Fault Relay

5.10.5.8 Editing a Relay's Communications

Please refer to section [5.7.7.3 Editing Communication Settings](#)

5.11 Analog Outputs

The AMC-1DCx-L monitor supports analog output channels that can be used to transmit sensor data to external systems such as Variable Frequency Drives (VFDs), building automation controllers, Programmable Logic Controllers (PLCs), or data loggers.

These outputs can be configured to represent gas concentrations, alarm states, or other system values using industry-standard voltage or current signals. Each output can be individually configured to operate in either voltage (V) or current (mA) mode, depending on the connected hardware.

Each analog output is assigned to a specific zone and can be mapped to a sensor or group of sensors.

NOTE: An analog output cannot be assigned to more than one zone.

Analog Output States

- **During Warm Up:** Outputs will not transmit any signal.
- **Enabled:** Outputs are updated continuously to reflect their assigned current system state.
- **Disabled:** Outputs transmit a signal which represents base level, no fault (e.g., 4mA). Outputs will not transmit any signal when previously configured as disabled and power up occurs

5.11.1 Analog Outputs Table Overview

The Analog Outputs screen displays a table summarizing all configured analog output channels. Each row represents a single output and includes the following columns:

ID	Unique identifier assigned to each output.
Ln (Addr:Ch)	Communication lane and address/channel of the output.
Zones	The zone to which the output is assigned, used for grouping.
Value	The current output signal.
Status	Operational status (e.g., Normal, Fault, Disabled)

	ID	Ln (Addr:Ch)	Zone	Value	Status
<input type="checkbox"/>	1	L (:1)	Zone 1	4.00 mA	● Normal
<input type="checkbox"/>	2	L (:2)	Zone 2	0.00 V	● Normal
<input type="checkbox"/>	3	L (:3)	Zone 3	0.00 V	● Normal
<input type="checkbox"/>	4	L (:4)	Zone 4	0.00 V	● Normal
<input type="checkbox"/>	5	1 (1:1)	Zone 1		● Disabled

Figure 5-112: Analog Outputs Table

5.11.2 Viewing Analog Output Details

To view an analog output's details:

- Select any analog output row in the **Analog Outputs** table.
- This opens the **Analog Outputs Details Screen**, which displays key information organized into sections.

NOTE: When the monitor is **locked**, users can only view analog output information and **cannot make any changes**. This ensures that critical configuration settings remain protected from unauthorized edits.

5.11.2.1 General Settings

The **General Settings** section provides an overview of the analog output's identity and basic configuration:

Available Fields

- **Zone:** Assigns the analog output to a specific zone.
 - This determines which sensor or group of sensors the output reflects.
- **Enabled:** A toggle switch to activate or deactivate the output.
 - **Note:** When an AO is disabled and was previously active, its value is set to zero gas level (e.g. 2V for 2-10V or 4mA for 4-20mA). Disabled AO(s) are not adjusted on power up and retain their power-up value.
- **Device:** Displays the hardware module used for the output (e.g., BC8AOI).
- **Normalize By Alarm 2:** When enabled, the output signal is scaled relative to the Alarm 2 threshold of the assigned sensor.
 - This allows for consistent output behavior across different sensor types or ranges.
- **Range:** Defines the output signal range (e.g., 0–10 V).
 - This should match the input expectations of the receiving system.
- **Scale Factor:** A multiplier applied to the output value.
 - This can be used to fine-tune the signal for calibration or compatibility purposes.

General settings	
Zone Zone 1	Enabled Off <input type="checkbox"/> On <input checked="" type="checkbox"/>
Device BC8AOI	Normalize By Alarm 2 Off <input type="checkbox"/> On <input checked="" type="checkbox"/>
Range 0-10 V	Scale factor 1.0

Communications	
Modbus address	Channel

Figure 5-113: Analog Output General Settings

5.11.2.2 Communications

This section displays an external analog output's communication configuration (e.g., BC8AOI). These fields are essential for identifying how the analog output connects to the system:

- **Modbus Lane:** Indicates the communication lane used by the analog output (e.g., *Lane 1*). The AMC-1DCx-L supports one Modbus lane.
- **Modbus Address:** Shows the unique address assigned to the analog output on the MODBUS network. This address must be distinct within the selected lane.
- **Channel:** Displays the channel number used by the analog output. This identifies the specific input or output line on the device.

5.11.3 Adding a New Analog Output

To add a new analog output to the AMC-1DCx-L system, from the **Analog Outputs** screen, pressing the Add (+) button will launch a guided setup wizard.

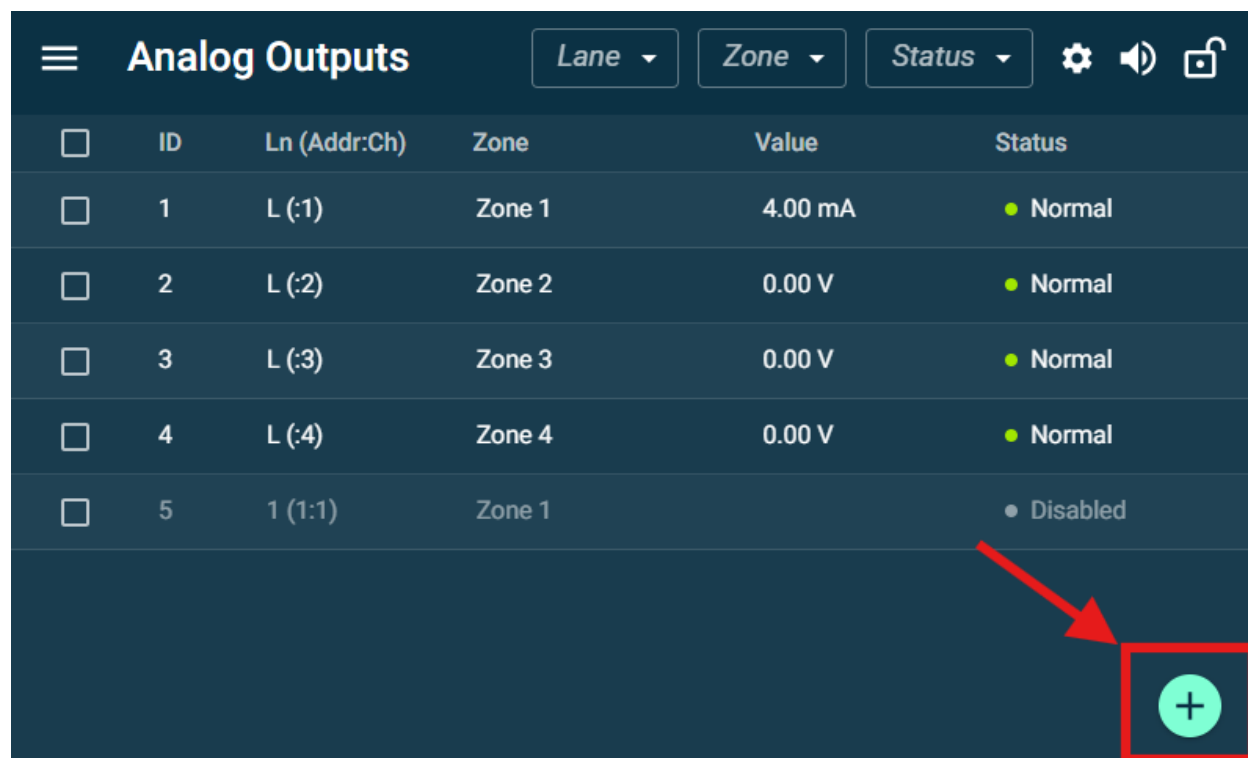
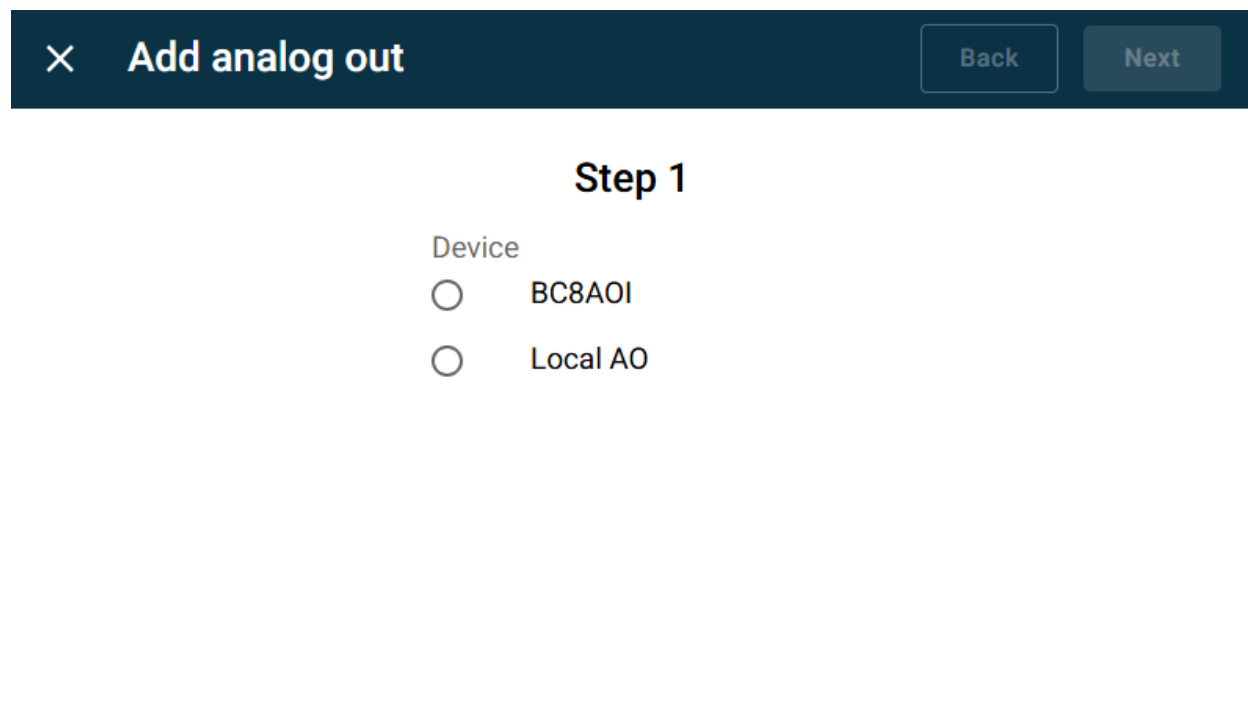

Figure 5-114: Analog Output Add Button

NOTE: The Add Analog Output button (+) is only available when the monitor is unlocked. If the monitor is locked, the button will not appear, and new analog outputs cannot be added.

5.11.3.1 Selecting a Device Type

The first step prompts the user to choose the type of analog output device being added. Local AO (Analog Output) is ideal for simpler setups or when outputs are wired directly to the monitor. For larger systems requiring multiple outputs over MODBUS, BC8AOI modules are typically used instead.

× **Add analog out**
Back Next

Step 1

Device

☐ BC8AOI

☐ Local AO

Figure 5-115: Selecting an Analog Output's Type

Options:

- **BC8AOI (AMC-1DMB-AO):** An 8-channel analog output module connected via MODBUS
- **Local AO:** A local analog output integrated directly into the AMC-1DCx-L monitor.

NOTE: BC8AOI, also referred to as AMC-1DMB-AO, is sold separately. Please see section [3.6 Accessories](#) for more information.

5.11.3.2 Selecting Output Range

In this step, users define the electrical output range and type of analog signal. This determines how the system transmits data to external devices.

×
Add analog out
Back
Next

Step 2 of 8

Range

- ☐ 0-10 V
- ☐ 4-20 mA
- ☐ 2-10 V
- ☐ 0-20 mA
- ☐ Multidrop Voltage
- ☐ Multidrop Current

Figure 5-116: Selecting an Analog Output's Range

Options:

- **0–10 V:** Proportional Voltage signal
- **4–20 mA:** Proportional Current signal with fault detection
- **2–10 V:** Proportional Voltage signal with fault detection
- **0–20 mA:** Proportional Current signal
- **Multidrop Voltage:** Specialized voltage configuration for shared-line applications.
- **Multidrop Current:** Specialized current configuration for shared-line applications.

5.11.3.3 *Normalize by Alarm 2*

This step allows users to choose whether the analog output should be normalized based on the Alarm 2 threshold of the assigned sensor.

This setting allows users to scale the analog output signal relative to the **Alarm 2 threshold** of the assigned sensor.

Why Use This?

Enabling **Normalize by Alarm 2** ensures that the analog output reaches its **maximum signal value** when the sensor reading equals the Alarm 2 set point. This is useful for:

- **Standardizing outputs across different sensor types:** If multiple sensors have different ranges or alarm thresholds, normalization ensures consistent analog output behavior regardless of the sensor's full scale.
- **Simplifying integration with external systems:** Building automation systems, PLCs, or controllers can interpret a full-scale signal as a clear indication that Alarm 2 has been reached without needing to know the specific gas type or threshold.
- **Improving visual or control feedback:** Normalized outputs can drive gauges, indicators, or control loops that respond proportionally to alarm severity.

This linear scaling makes it easier to interpret sensor readings and trigger external responses based on alarm thresholds.

×

Add analog out

Back

Next

Step 3 of 8

Normalize By Alarm 2

- ☐ Yes
- ☐ No

Figure 5-117: Enabling Normalization for an Analog Output

Options:

- **Yes:** The output signal is scaled relative to the Alarm 2 set point. This ensures consistent output behavior across sensors with different ranges or alarm thresholds.
- **No:** The output reflects the sensor value without normalization.

5.11.3.4 Setting Scale Factor

In this step, users define a scale factor that adjusts the analog output signal. This multiplier is applied to the sensor value before it is converted to a voltage or current output.

×

Add analog out

Back

Next

Step 4 of 8

Scale factor

1.0

`	1	2	3	4	5	6	7	8	9	0	-	=	backspace	
tab	q	w	e	r	t	y	u	i	o	p	[]	\	
caps	a	s	d	f	g	h	j	k	l	;	'	< enter		
shift	z	x	c	v	b	n	m	,	.	/	shift			
.com	@													

Figure 5-118: Setting and Analog Output's Scale Factor

Examples:

- A scale factor of 1.0 does not influence the output.
- A scale factor of 0.5 halves the output.
- A scale factor of 2.0 doubles the output.

5.11.3.5 Selecting a Modbus Lane

In this step, users assign the new analog output to a specific Modbus communication lane. This determines how the analog output communicates with the AMC-1DCx-L system.

NOTE: This step is only required for BC8AOI (AMC-1DMB-AO).

×
Add analog out
Back
Next

Step 5 of 8

Modbus lane

☒ 1
 ☐ 2
 ☐ 3
 ☐ 4

Figure 5-119: Setting an Analog Output's Lane

Available Options:

- 1 (selected by default)

Unavailable Lane Options:

- 2
- 3
- 4

Lanes 2-4 are only available for the AMC-1DCx.

5.11.3.6 Entering a Modbus Address

In this step, users assign a Modbus address to the new analog output. This address is used by the AMC-1DCx-L system to communicate with the analog output over the selected Modbus lane.

NOTE: This step is only required for BC8AOI.

Input Field: Enter the address using the on-screen numeric keypad.

×

Add relay

Back

Next

Step 5 of 7

Modbus address

1	2	3
4	5	6
7	8	9
0	backspace	

Figure 5-120: Setting an Analog Output's Modbus Address

Valid Range: The address must be a valid Modbus address (typically between 1 and 247, depending on system configuration).

×

Add relay

Back

Next

Step 5 of 7

Modbus address

248

Invalid modbus address. Valid range is 1 to 247.

1	2	3
4	5	6
7	8	9
0	backspace	

Figure 5-121: Analog Output Modbus Address Validation

5.11.3.7 *Selecting a Channel*

In this step, users assign a channel number to the new analog output. The number of available channels depends on the selected device type:

Local Analog Output: Up to 4 channels are available.

× **Add analog out** Back Next

Step 5 of 6

Channel ⓘ

☒ 1

☐ 2

☐ 3

☐ 4

Figure 5-122: Selecting a Local Analog Output's Channel

BC8AOI: Up to 8 channels are available for selection.

×
Add analog out
Back
Next

Step 7 of 8

Channel ⓘ

☒ 1
☐ 2
☐ 3
☐ 4
☐ 5
☐ 6
☐ 7

Figure 5-123: Selecting a BC8AOI Analog Output's Channel

NOTE: Channel refers to the physical device as per label on the wiring harness.

5.11.3.8 Assigning a Zone

The final step in the Add Analog Output wizard allows the user to assign the new analog output to a specific zone. This determines which group of sensors or system area the output will represent.

×

Add analog out

Back

Save

Step 8 of 8

Zone

☐ Zone 1

☐ Zone 2

☐ Zone 3

☐ Zone 4

☐ Zone 5

☐ None

Figure 5-124: Selecting an Analog Output's Zone

Options:

- The list of configured zones
- **None:** The analog output is not assigned to any zone.

Selecting a zone ensures that the analog output reflects the correct sensor data or alarm conditions associated with that zone. If None is selected, the output will remain inactive until a zone is assigned.

5.11.4 Editing Analog Output Configuration

5.11.4.1 Editing the Analog Output Zone

The Zone setting determines which group of sensors or system area the analog output represents. This is essential for ensuring the output reflects the correct data or alarm conditions.

To edit the zone:

- Select the Zone field in the Analog Output's General Settings section.
- A pop-up window titled **Set the zone** will appear.
- Select one of the available zones from the list.

Available Options:

- The list of configured zones
- None: The analog output is not assigned to any zone.

Press **Cancel** to exit without making changes. The selected zone will be displayed in the General Settings section once saved.

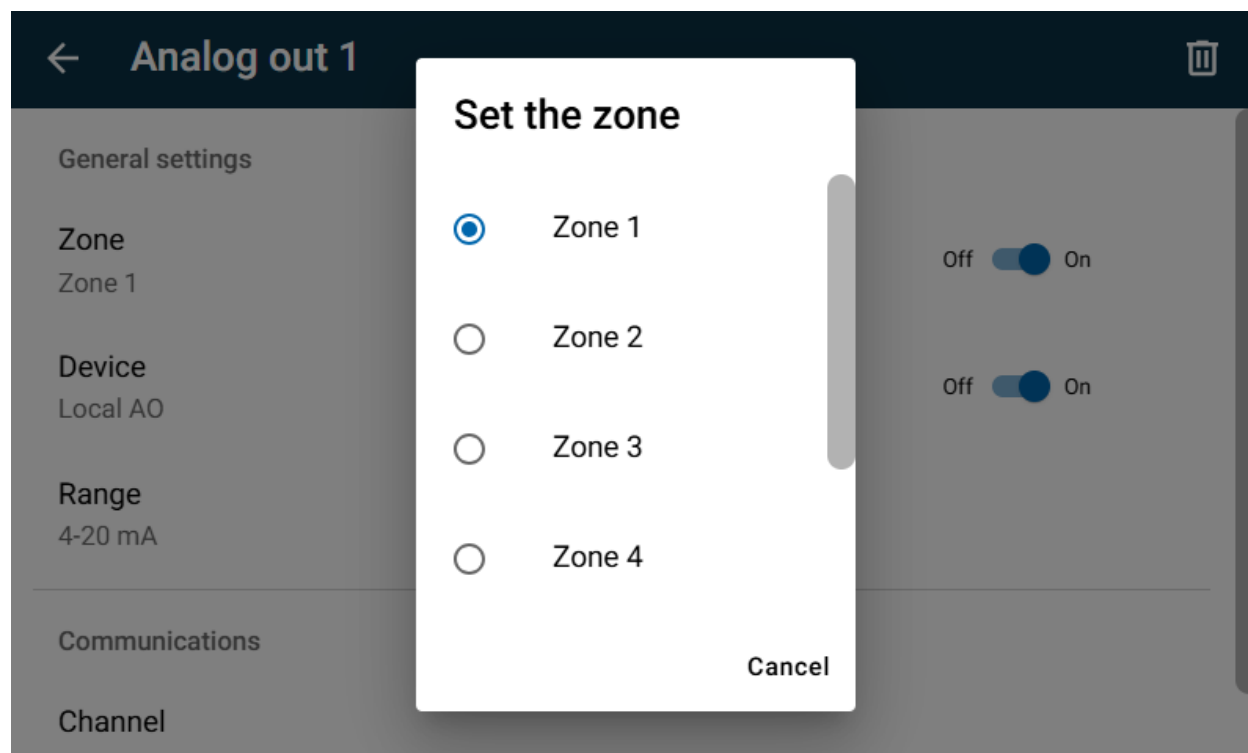

Figure 5-125: Editing an Analog Output's Zone

5.11.4.2 Enabling and Disabling the Analog Output

The Enabled toggle determines whether the analog output is active in the system. When disabled, the output will not transmit any signal, regardless of its configuration.

To change the enabled state:

- Press the Enabled toggle switch in the Analog Output's General Settings section.
- Select either On or Off to activate or deactivate the output.

Figure 5-126: Editing a Zone's Enabled Status

Options:

- **On:** The analog output is active and will transmit a signal based on its assigned zone and configuration.
- **Off:**
 - Local AO will output signal which represents base level, no fault (e.g., 4mA)
 - External AO (e.g., BC8AOI) will not transmit any signal.

This setting is useful for temporarily disabling outputs during maintenance or system reconfiguration.

NOTE: When an AO is disabled and was previously active, its value is set to zero gas level (e.g 2V for 2-10V or 4mA for 4-20mA). Disabled AO(s) are not adjusted on power up and retain their power-up value.

5.11.4.3 Editing the Analog Output Range

The Range setting defines the electrical signal output type for the analog channel. This must match the input requirements of the connected external system (e.g., PLC, BMS, or data logger).

To edit the range:

- Select the **Range** field in the Analog Output's General Settings section.
- A pop-up window titled Set the range will appear.
- Select one of the available output signal ranges.

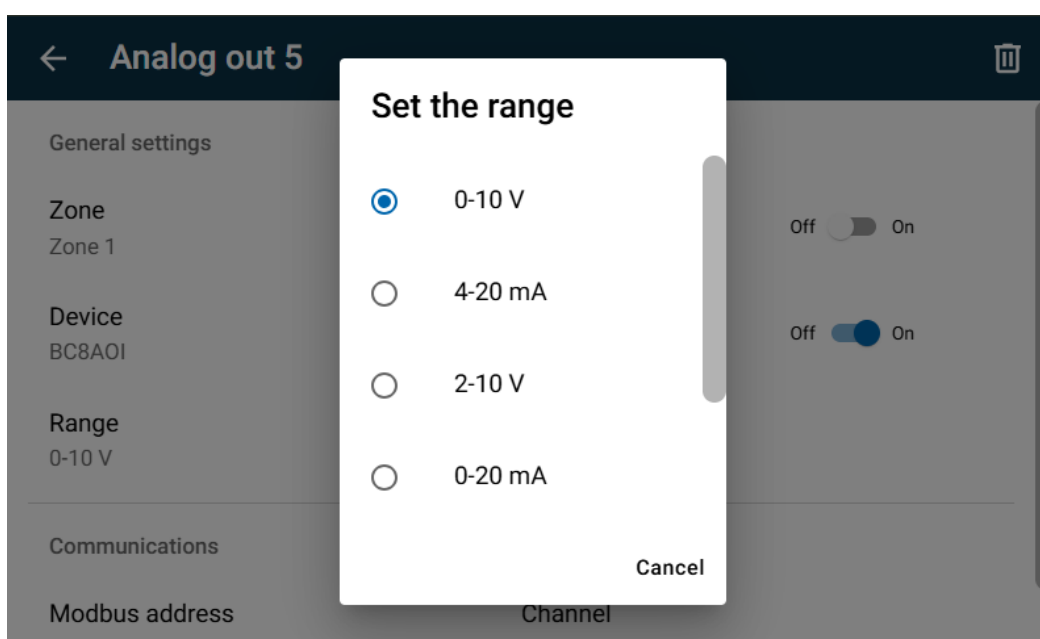

Figure 5-127: Editing an Analog Output's Range

Options:

- **0–10 V:** Standard voltage output for general-purpose applications.
- **4–20 mA:** Common current loop used in industrial environments for long-distance and noise-resistant signaling.
- **2–10 V:** Often used in HVAC and building automation systems.
- **0–20 mA:** Similar to 4–20 mA but includes the full current range.

Press **Cancel** to exit without making changes. The selected range will be displayed in the General Settings section once saved.

5.11.4.4 Normalize by Alarm 2

The Normalize by Alarm 2 setting determines whether the analog output signal is scaled relative to the Alarm 2 threshold of the assigned sensor. This allows for consistent output behavior across sensors with different ranges or alarm configurations.

Normalize By
Alarm 2 Off  On

Normalize By
Alarm 2 Off  On

To change this setting:

- Press the Normalize by Alarm 2 toggle switch in the Analog Output's General Settings section.
- Select either On or Off to enable or disable normalization.

Options:

- On (selected in the example): The output signal is scaled so that the Alarm 2 threshold corresponds to the maximum output value (e.g., 10 V or 20 mA).
- Off: The output reflects the raw sensor value without scaling.

This feature is useful when standardizing output signals across multiple sensor types or when integrating with systems that expect normalized values.

5.11.4.5 Editing the Scale Factor

The Scale Factor setting applies a multiplier to the analog output signal. This allows users to fine-tune the output for calibration, compatibility with external systems, or custom scaling requirements.

To edit the scale factor:

- Press the Scale Factor field in the Analog Output's General Settings section.
- An on-screen keyboard will appear.
- Enter the desired multiplier value.

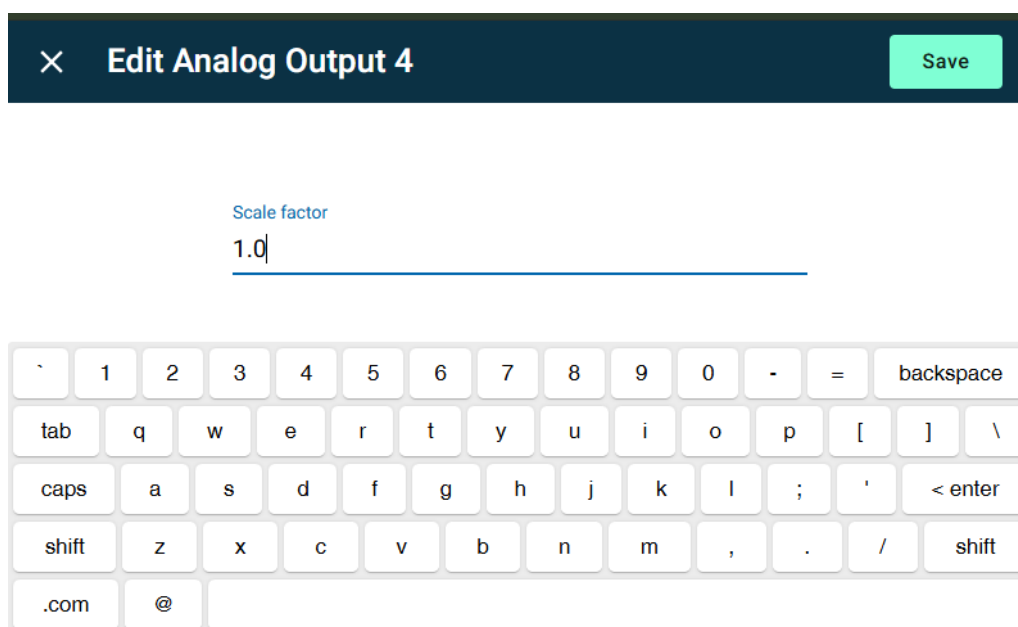

Figure 5-128: Editing an Analog Output's Scale Factor

Example Values

- 1.0 : Outputs the raw sensor value.
- 0.5: Halves the output signal.
- 2.0: Doubles the output signal.

Press **Save** to apply the changes. The updated scale factor will be used in all signal calculations for the analog output.

5.11.4.6 Editing an Analog Output's Communications

Please refer to section [5.7.7.3 Editing Communication Settings](#)

5.12 Zones

Zones are logical groupings of devices—such as sensors, relays, and analog outputs—that allow the AMC-1DCx-L system to organize monitoring and control functions by area or purpose. Each zone can be configured with its own alarm logic, device assignments, and output mappings.

5.12.1 Zones Table Overview

The Zones screen displays a table summarizing all configured zones in the system. Each row represents a single zone and includes the following columns:

ID	Unique identifier assigned to each zone.
Name	The user-defined name of the zone.
Relays (Alm1, 2, 3, Flt)	Lists the relays assigned to each alarm level and fault condition. Note: If multiple relays are assigned to a condition, only the first relay ID is shown followed by ".." to indicate additional relays.
Analogs	Number of analog outputs assigned to the zone.
Sensors	Number of sensors assigned to the zone.
Status	Operational status of the zone (e.g., Normal, Fault)

ID	Name	Relays(Alm1,2,3,Flt)	Analogs	Sensors	Status
1	Zone 1	1...,1...,none,1...	1...	3	● Normal
2	Zone 2	2,3,4,5	2	3	● Normal
3	Zone 3	2...,none,3...,4...	3	2	● Normal
4	Zone 4	none,none,none,	4	3	● Normal
5	Zone 5	none,none,none,	none	2	● Normal

Figure 5-129: Zone's Table

5.12.2 Viewing Zone Details

Selecting a zone from the Zones table opens the Zone Details screen. This screen provides a detailed view of the zone's configuration, including general settings and output mappings.

5.12.2.1 General Settings

The General Settings section displays the zone's identity and behavior settings:

- **Name:** The user-defined name of the zone (e.g., Zone 1).
- **Aggregation Type:** Defines how sensor values are evaluated within the zone.
- **Sample Period:** The time interval at which sensor values are sampled for aggregation (e.g., 1 sec).

These settings determine how the zone processes sensor data and triggers outputs.

←
Zone Zone 1

General settings

Name

Zone 1

Aggregation type

Peak

Sample period

1 sec

Outputs

Alarm 1

Relays 1, 2, 3, 4

Alarm 2

Relays 1, 2, 3, 4

Alarm 3

⋮

Figure 5-130: Zone General Settings

5.12.2.2 Outputs

The Outputs section lists all relays and analog outputs assigned to the zone for each alarm level and fault condition. This configuration determines how the zone responds to sensor activity.

Displayed Fields

- Alarm 1: Relays triggered when Alarm 1 conditions are met.
- Alarm 2: Relays triggered when Alarm 2 conditions are met.
- Alarm 3: Relays triggered when Alarm 3 conditions are met.
- Analogs: Analog outputs that reflect sensor values or alarm states for the zone.
- Fault Relays: Relays activated when a fault condition occurs in the zone.

These mappings allow the system to activate external devices such as alarms, fans, or controllers based on zone-specific conditions.

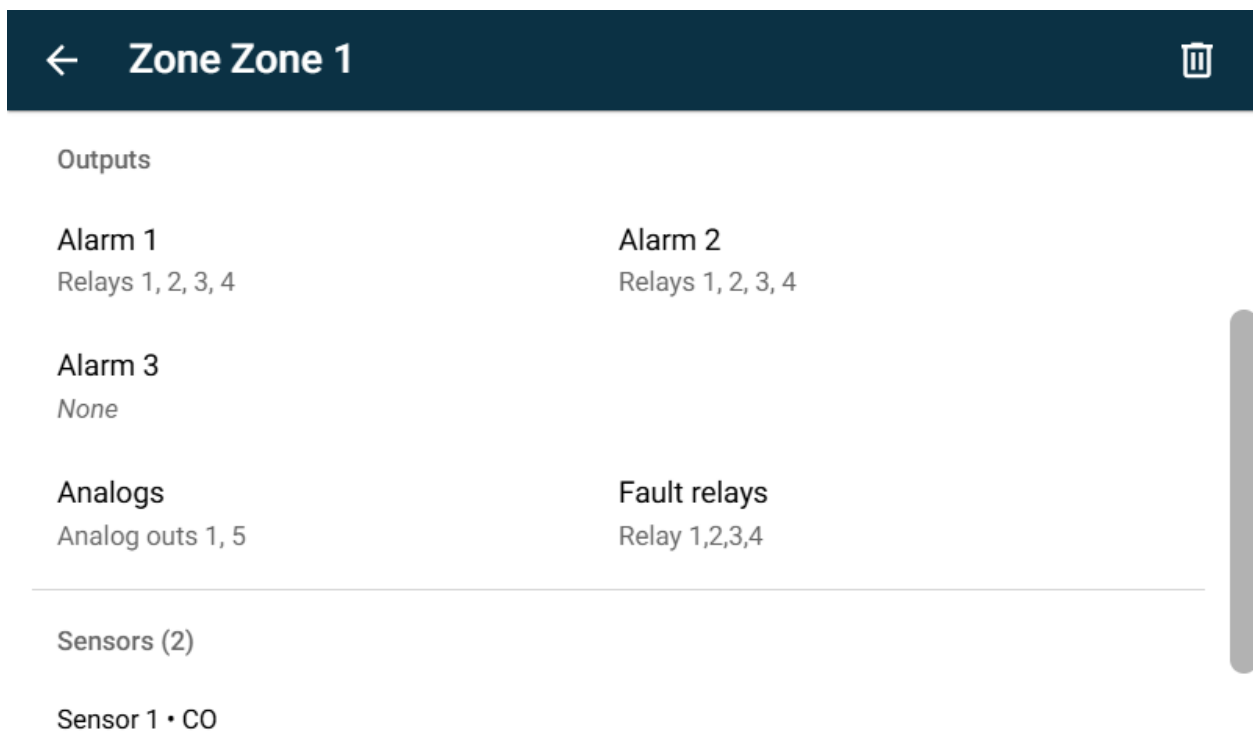

Figure 5-131: Zone Outputs

5.12.2.3 Sensors

The Sensors section lists all sensors currently assigned to the selected zone. These sensors contribute to the zone's alarm logic and output behavior.

Displayed Information

Each sensor is listed by its ID and type (e.g., gas or environmental parameter).

The number in parentheses indicates the total number of sensors assigned to the zone.

These sensors are evaluated according to the zone's aggregation type and sample period, and their readings determine whether alarms or outputs are triggered.

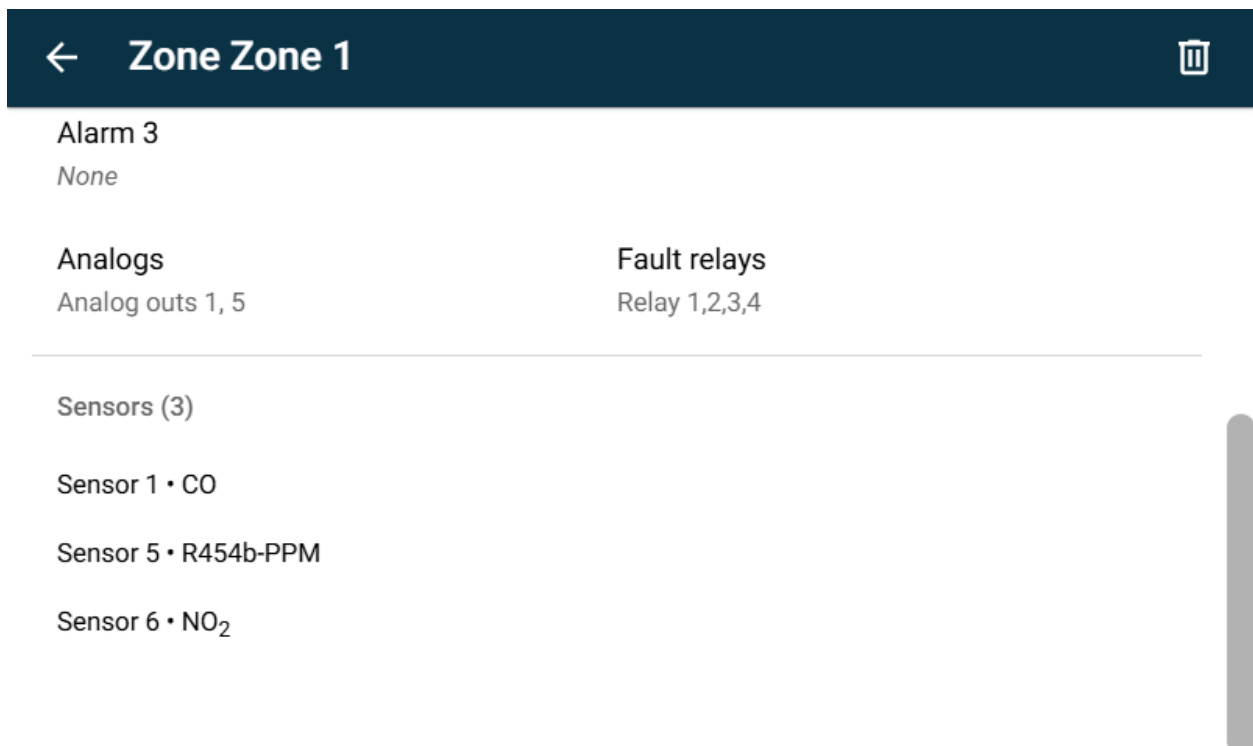

Figure 5-132: Zone Sensors

5.12.3 Adding a New Zone

To add a new zone to the AMC-1DCx-L system, from the **Zones** screen, pressing the **Add (+)** button will launch a guided setup wizard.

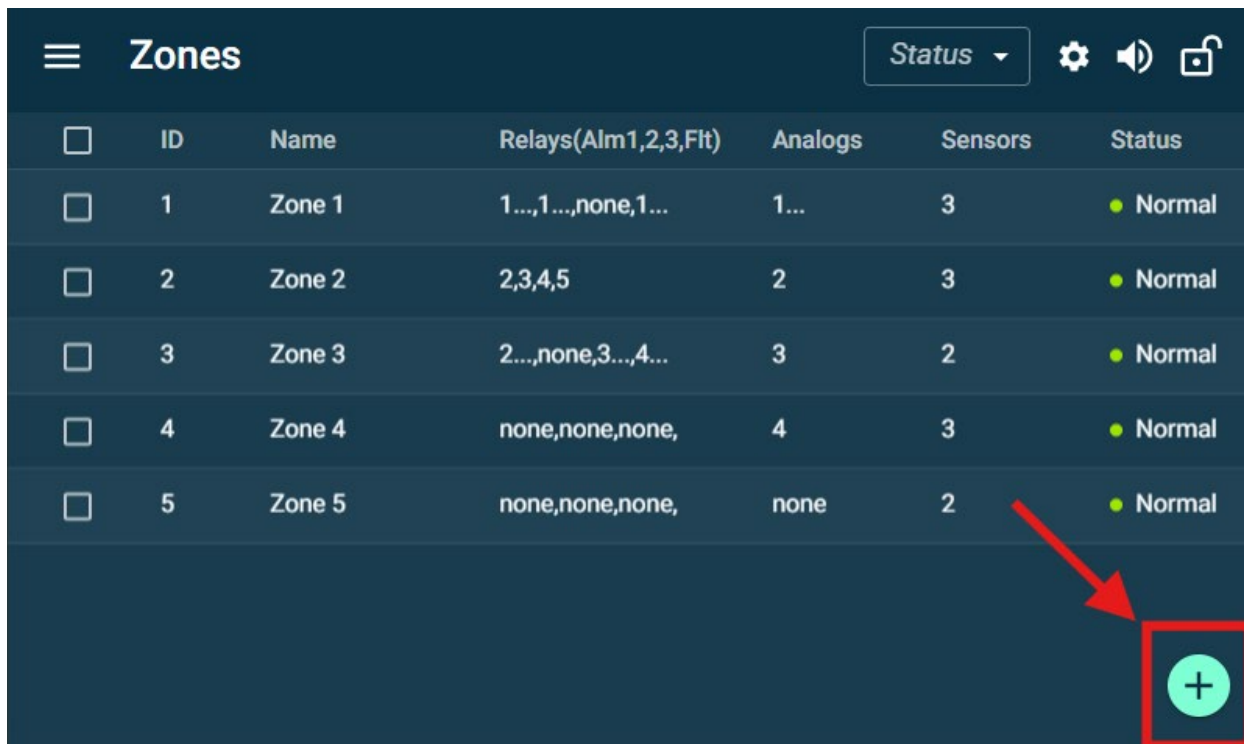

Figure 5-133: Add Zone Button

NOTE: The **Add Zone** button (+) is only available when the monitor is unlocked. If the monitor is locked, the button will not appear, and new zones cannot be added.

5.12.3.1 Naming the Zone

The first step prompts the user to enter a name for the new zone.

To enter the zone name:

- Press the Name field.
- An on-screen keyboard will appear.
- Enter the desired name for the zone.

The **Next** button will become active once a valid name is entered.

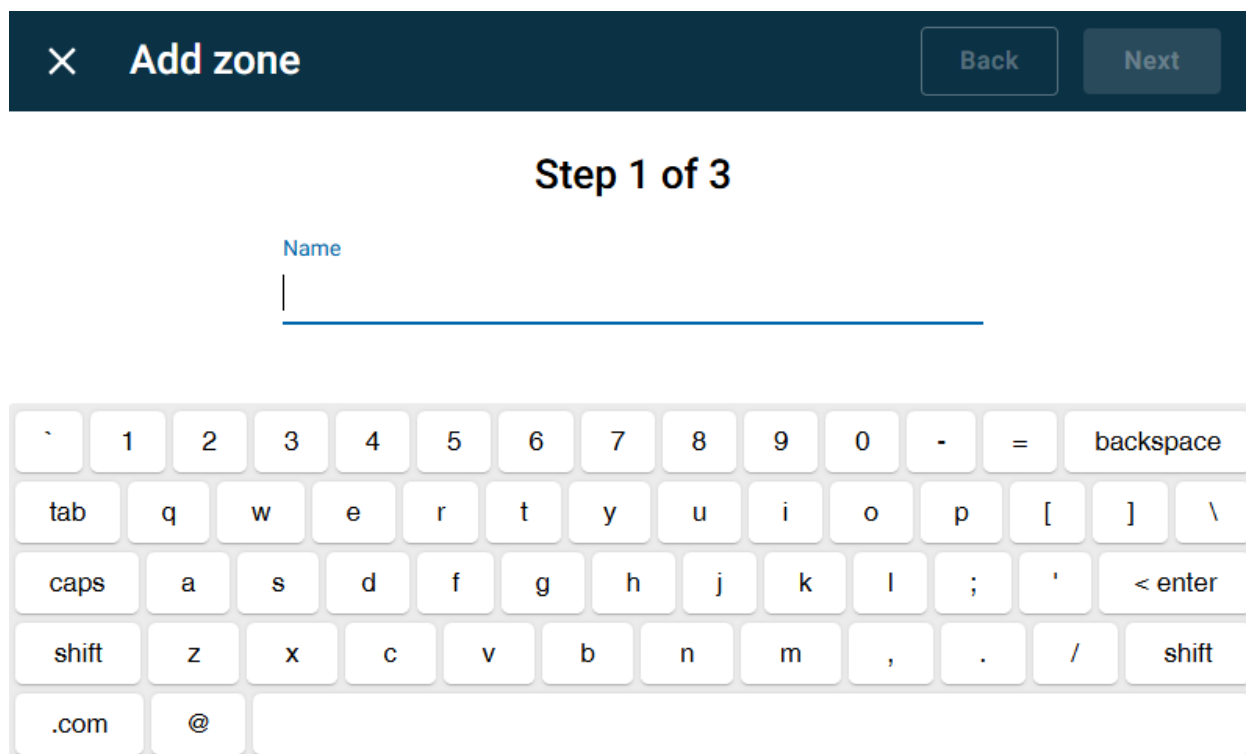

`	1	2	3	4	5	6	7	8	9	0	-	=	backspace
tab	q	w	e	r	t	y	u	i	o	p	[]	\
caps	a	s	d	f	g	h	j	k	l	;	'	< enter	
shift	z	x	c	v	b	n	m	,	.	/	shift		
.com	@												

Figure 5-134: Entering a Zone Name

Duplicate Name Validation

Zone names must be unique within the system. If a name is already in use, an error message will appear below the input field:

×

Add zone

Back

Next

Step 1 of 3

Name

Zone 1|

Duplicate name. Zone name must be unique.

`

1

2

3

4

5

6

7

8

9

0

-

=

backspace

tab

q

w

e

r

t

y

u

i

o

p

[

]

\

caps

a

s

d

f

g

h

j

k

l

;

'

< enter

shift

z

x

c

v

b

n

m

,

.

/

shift

.com

@

Figure 5-135: Duplicate Zone Name Validation

In this case, the **Next** button will remain disabled until a unique name is entered. Choose a distinct name to proceed with zone creation.

Character Limit Validation

Zone names must be concise and no longer than 24 characters. If the entered name exceeds this limit, an error message will appear below the input field:

Figure 5-136: Zone Name Maximum Character Limit Validation

In this case, the **Next** button will remain disabled until the name is shortened to meet the character limit.

Tip: Use abbreviations or simplified labels when naming zones with long descriptions.

5.12.3.2 Select Aggregation Type

The second step in the Add Zone wizard prompts the user to choose how sensor values will be evaluated within the zone.

×

Add zone

Back

Next

Step 2 of 3

Aggregation type

☐ Average

☐ Peak

Figure 5-137: Selecting a Zone Aggregation Type

Options:

- Average: Uses the average of all sensor readings in the zone for alarm evaluation.
- Peak: Uses the highest sensor reading in the zone for alarm evaluation.

This setting determines how the zone processes sensor data and triggers alarms. Choose the method that best fits the monitoring strategy for the zone.

5.12.3.3 Set Sample Period

The final step in the **Add Zone** wizard allows the user to define how quickly sensor(s) transfer their readings to the zone's analog output(s).

To set the sample period:

- Press the Sample Period field.
- A numeric keypad will appear.
- Enter the desired interval in seconds. The valid range is between 1 and 60 seconds.
- Press **Save** in the top-right corner to complete zone creation.

NOTE: The sample period affects how quickly the system changes the assigned analog output(s).

×

Add zone

Back

Save

Step 3 of 3

Sample period

60

sec

1	2	3
4	5	6
7	8	9
0	backspace	

Figure 5-138: Entering a Zone's Sample Period Duration

5.12.4 Editing Zone Configuration

Zones can be customized to reflect their physical location, function, or monitoring purpose. The configuration screen allows users to modify zone properties such as name, aggregation behavior, and device assignments.

5.12.4.1 Editing the Zone Name

The Name field allows users to assign a custom label to the zone. This name appears throughout the interface and helps identify the zone in tables, alerts, and configuration menus.

To edit the zone name:

- Press the **Name** field in the **General Settings** section of the **Zone Details** screen.
- An on-screen keyboard will appear.
- Enter the desired name using the keyboard.
- Press **Save** in the top-right corner to apply the change.

Example: Changing the name from Zone 1 to Mechanical Room A.

`	1	2	3	4	5	6	7	8	9	0	-	=	backspace
tab	q	w	e	r	t	y	u	i	o	p	[]	\
caps	a	s	d	f	g	h	j	k	l	;	'	< enter	
shift	z	x	c	v	b	n	m	,	.	/		shift	
.com	@												

Figure 5-139: Editing a Zone's Name

Tip: A clear and descriptive name improves system clarity, especially in large installations with multiple zones.

5.12.4.2 Editing the Aggregation Type

The Aggregation Type determines how sensor values are evaluated within the zone to trigger alarms and outputs. This setting affects how the system interprets multiple sensor readings assigned to the same zone.

To edit the aggregation type:

- Press the Aggregation Type field in the **General Settings** section of the **Zone Details** screen.
- A pop-up window titled Set the aggregation type will appear.
- Select the desired aggregation method.

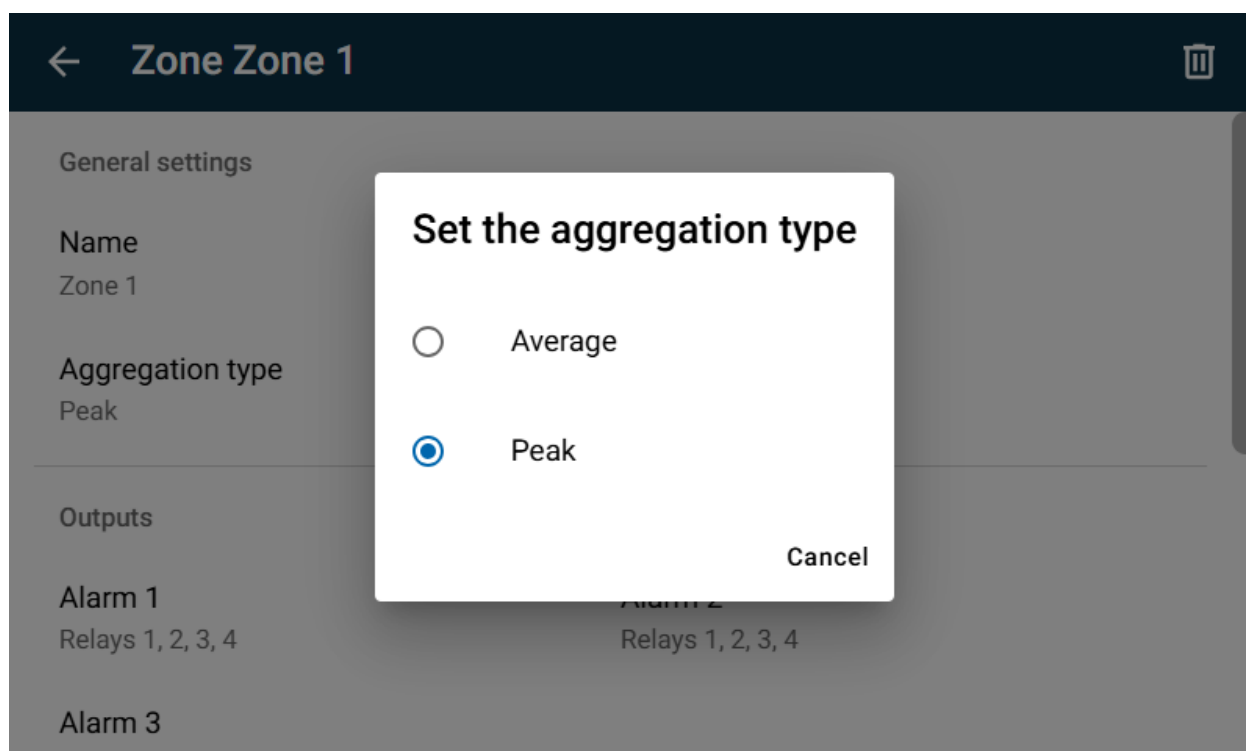

Figure 5-140: Editing a Zone's Aggregation Type

Options:

- Peak: Uses the highest sensor reading in the zone for alarm evaluation.
- Average: Uses the average of all sensor readings in the zone.

Press **Cancel** to exit without making changes. The selected aggregation type will be displayed in the General Settings section once saved.

5.12.4.3 Editing the Sample Period

The Sample Period defines how frequently sensor readings are evaluated within the zone. This setting affects how quickly the system responds to changing sensor values.

To edit the sample period:

- Press the Sample Period field in the **General Settings** section of the **Zone Details** screen.
- A numeric keypad will appear.
- Enter the desired interval in seconds.
- Press **Save** in the top-right corner to apply the change.

× **Edit Zone Zone 1** Save

Sample period

1|

sec

1	2	3
4	5	6
7	8	9
0	backspace	

Figure 5-141: Editing a Zone's Sample Period

5.12.4.4 Editing Alarm Mappings

Alarm mappings define which relays are activated when a specific alarm level is triggered within the zone. Each alarm level (Alarm 1, Alarm 2, Alarm 3) can be mapped to one or more relays.

To edit alarm mappings:

- Press the desired alarm level field (e.g., Alarm 1) in the Outputs section of the Zone Details screen.
- A list of available relays will appear, each with a checkbox.
- Select the relays to be activated when the alarm condition is met.
- Press **Save** in the top-right corner to apply the changes.

This setting allows the system to trigger specific outputs based on the severity of the alarm condition.

× **Edit Zone Zone 1 - Alarm 1** Save

Relays (4)

Relay 1	<input checked="" type="checkbox"/>	Relay 2	<input checked="" type="checkbox"/>
Relay 3	<input checked="" type="checkbox"/>	Relay 4	<input checked="" type="checkbox"/>
Relay 5	<input type="checkbox"/>		

Figure 5-142: Editing a Zone's Alarm Mappings

5.12.4.5 Editing Analog Output Mappings

Analog outputs can be assigned to a zone to reflect sensor values or alarm conditions. Each analog output can only be assigned to one zone at a time.

To edit analog output mappings:

- Press the **Analogs** field in the **Outputs** section of the **Zone Details** screen.
- A list of available analog outputs will appear.
- Each analog output displays its ID and the currently assigned zone (if any) beneath it.
- Select the analog outputs to assign to the current zone.
- Press **Save** in the top-right corner to apply the changes.

If an analog output is already assigned to another zone, selecting it will reassign it to the current zone and remove it from the previous one.

This ensures that each analog output reflects data from only one zone, maintaining clear and consistent signal routing.

×
Edit Zone Zone 1
Save

Analog outs (2)

Analog out 1 Zone 1 <input checked="" type="checkbox"/>	Analog out 2 Zone 2 <input type="checkbox"/>
Analog out 3 Zone 3 <input type="checkbox"/>	Analog out 4 Zone 4 <input type="checkbox"/>
Analog out 5 Zone 1 <input checked="" type="checkbox"/>	

Figure 5-143: Editing a Zone's Analog Output Mappings

5.12.4.6 Editing Fault Relay Mappings

Fault relay mappings determine which relays are activated when a fault condition occurs within the zone. These faults may include sensor errors, communication failures, or other system-level issues.

To edit fault relay mappings:

- Press the Fault Relays field in the Outputs section of the Zone Details screen.
- A list of available relays will appear, each with a checkbox.
- Select the relays to be activated when a fault is detected in the zone.
- Press **Save** in the top-right corner to apply the changes.

Assigning fault relays ensures that critical issues are communicated to external systems or alarms for immediate attention.

× **Edit Zone Zone 1** Save

Fault Relays (4)

Fault Relay 1	<input checked="" type="checkbox"/>	Fault Relay 2	<input checked="" type="checkbox"/>
Fault Relay 3	<input checked="" type="checkbox"/>	Fault Relay 4	<input checked="" type="checkbox"/>
Fault Relay 5	<input type="checkbox"/>		

Figure 5-144: Editing a Zone's Fault Relays

5.12.4.7 Editing Sensor Assignments

The Sensors field allows users to assign or remove sensors from a zone. Assigned sensors contribute to the zone's alarm logic and output behavior.

To edit sensor assignments:

- Press the Sensors field in the Zone Details screen.
- A list of available sensors will appear, each with a checkbox.
- Select the sensors to include in the zone.
- Press **Save** in the top-right corner to apply the changes.

Each sensor entry includes:

Sensor ID and type (e.g., Sensor 1 • CO).

NOTE: A sensor can be assigned to multiple zones. Selecting a sensor adds it to the current zone without removing it from others.

× **Edit Zone Zone 5** Save

Sensors (2)

Sensor 1 • CO Zone 5	<input checked="" type="checkbox"/>	Sensor 2 • CO	<input type="checkbox"/>
Sensor 3 • CO	<input type="checkbox"/>	Sensor 4 • CO	<input type="checkbox"/>
Sensor 5 • R454b-PPM	<input type="checkbox"/>	Sensor 6 • NO ₂ Zone 5	<input checked="" type="checkbox"/>

Figure 5-145: Editing a Zone's Sensors

5.13 Settings

The **Settings** screen provides access to system-wide configuration options that affect the behavior, appearance, and operation of the AMC-1DCx-L monitor. These settings are typically adjusted during initial setup or maintenance.

NOTE: The Settings screen is **read-only when the monitor is locked**. To make changes, the monitor must first be **unlocked**. Once unlocked, all editable fields become interactive.

5.13.1 General Settings

The **General Settings** section includes key parameters that define how the system operates at a global level.

General Settings	
Site name Armstrong Monitoring	Default Time Zone Eastern time
Calibration Staff only	Service mode ⓘ Off <input type="checkbox"/> On
Power up alarm delay 2 min	Disable siren Off <input type="checkbox"/> On
Fault relay None	Fault delay 30 sec

Figure 5-146: General Settings

5.13.1.1 Site Name

The **Site Name** is a customizable label that identifies the monitor within the system. It appears in reports, data logs, and alert messages. This helps users quickly recognize which monitor they are interacting with—especially in multi-monitor installations.

Editing the Site Name

To change the site name:

- Press the **Site Name** field in the Settings screen.
- An on-screen keyboard will appear.
- **Enter** the desired name (e.g., *Armstrong Monitoring*).
- Press **Save** in the top-right corner to apply the change.

`	1	2	3	4	5	6	7	8	9	0	-	=	backspace
tab	q	w	e	r	t	y	u	i	o	p	[]	\
caps	a	s	d	f	g	h	j	k	l	;	'	<	enter
shift	z	x	c	v	b	n	m	,	.	/			shift
.com	@												

Figure 5-147: Editing the Site Name

5.13.1.2 Default Time Zone

The **Default Time Zone** setting defines the time zone used by the monitor for all time-based functions, including event timestamps, data logs, and alert messages. Setting the correct time zone ensures that all recorded data aligns with the local time of the installation site, which is essential for accurate reporting and troubleshooting.

Editing the Default Time Zone

To change the default time zone:

- Press the **Default Time Zone** field in the Settings screen.
- A list of available time zones will appear (e.g., Eastern, Central, Mountain, Pacific).
- **Select** the appropriate time zone for your location.
- Press **Save** in the top-right corner to apply the change.

Once saved, the system will automatically adjust all time-related functions to reflect the selected time zone.

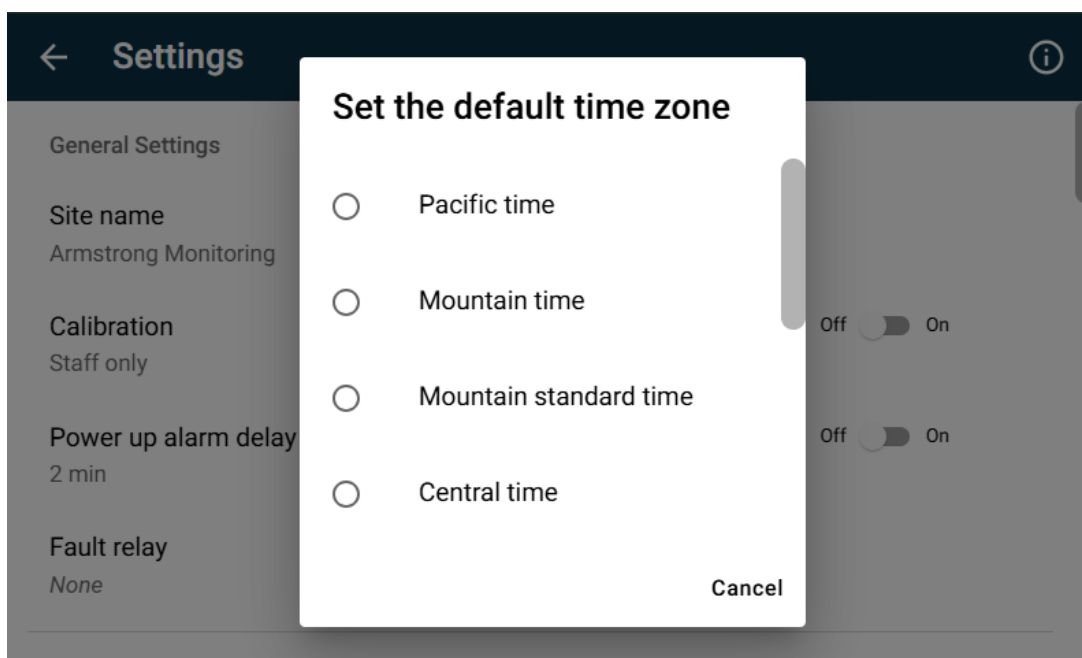

Figure 5-148: Editing the Default Time Zone

Options:

- | | | |
|--------------------------|-------------------------|------------------------------|
| • Pacific Time | • Central Time | • Atlantic Time |
| • Mountain Time | • Central Standard Time | • Newfoundland Time |
| • Mountain Standard Time | • Eastern Time | • Coordinated Universal Time |

5.13.1.3 Calibration

The **Calibration** setting controls who is authorized to perform sensor calibration procedures on the monitor. This restriction helps ensure that only qualified personnel can access and modify calibration settings, which are critical for maintaining sensor accuracy and system reliability.

By default, calibration access is limited to **Staff only**, but it can be adjusted to allow broader access if needed.

Editing the Calibration Setting

To change the calibration access level:

- Press the **Calibration** field in the Settings screen.
- A pop-up window titled **Set the calibration** will appear.
- Select one of the available options:
 - **Everyone**: Allows all users to access calibration functions.
 - **Staff only**: Restricts calibration access to authorized personnel.
- Press **Save** to apply the change, or **Cancel** to exit without making changes.

Restricting calibration access helps prevent accidental or unauthorized changes to sensor settings.

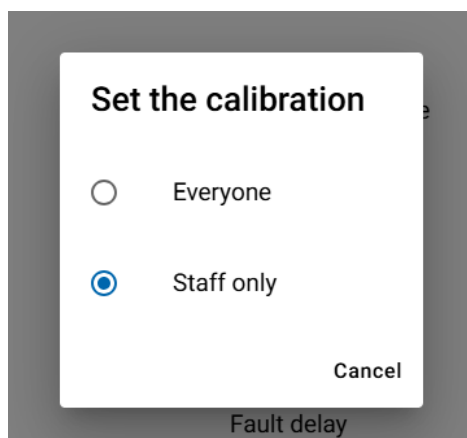

Figure 5-149: Setting Calibration Permissions

5.13.1.4 Service Mode

The **Service Mode** setting allows technicians to temporarily mute the siren and suppress alarm responses during maintenance or troubleshooting. This feature is useful when performing tasks that might otherwise trigger alarms, such as sensor replacement or system testing.

When enabled, **Service Mode** lasts for up to one hour and automatically reverts to normal operation afterward to ensure continued safety monitoring.

Enabling or Disabling Service Mode

To change the Service Mode setting:

- Press the **Service Mode** toggle in the Settings screen.
- Select **On** to activate Service Mode or **Off** to return to normal operation.
- A confirmation message may appear to indicate that alarms and sirens will be temporarily disabled.

Figure 5-150: Service Mode Toggle Switch

NOTE: While Service Mode is active, the system continues to monitor sensor values but will not trigger audible alarms or relay outputs.

Service Mode Banner

When Service Mode is active, an orange banner appears at the bottom of the dashboard displaying a countdown timer. This timer shows how much time remains before the system automatically exits Service Mode.

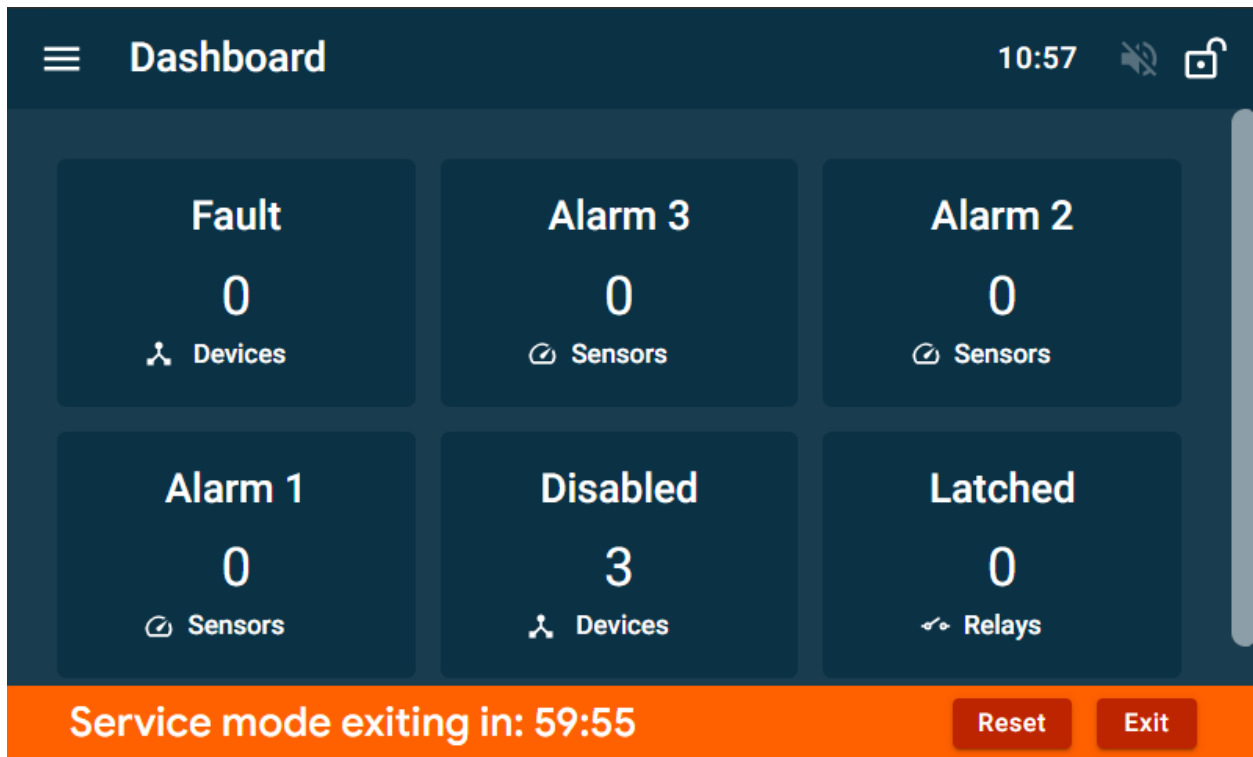

Figure 5-151: Service Mode Banner

The banner includes two buttons:

- **Reset:** Resets the countdown timer to the full one-hour duration.
- **Exit:** Immediately ends Service Mode and returns the system to normal operation.

This banner provides a clear visual indicator that the system is in a temporary maintenance state and allows users to manage the remaining time or exit early if needed.

5.13.1.5 Power Up Alarm Delay

The **Power Up Alarm Delay** setting defines how long the system waits after startup before evaluating alarms and faults. This delay allows connected devices—such as sensors, relays, and analog outputs—to initialize and stabilize without triggering false alarms.

This feature is especially important in systems with MODBUS-connected devices that may require additional time to become fully operational after a power cycle or restart.

Editing the Power Up Alarm Delay

To change the delay duration:

- Press the **Power Up Alarm Delay** field in the Settings screen.
- A pop-up window titled **Set the power up alarm delay** will appear.
- **Select** the desired delay time (e.g., **2 min** or **5 min**).
- Press **Save** to apply the change.

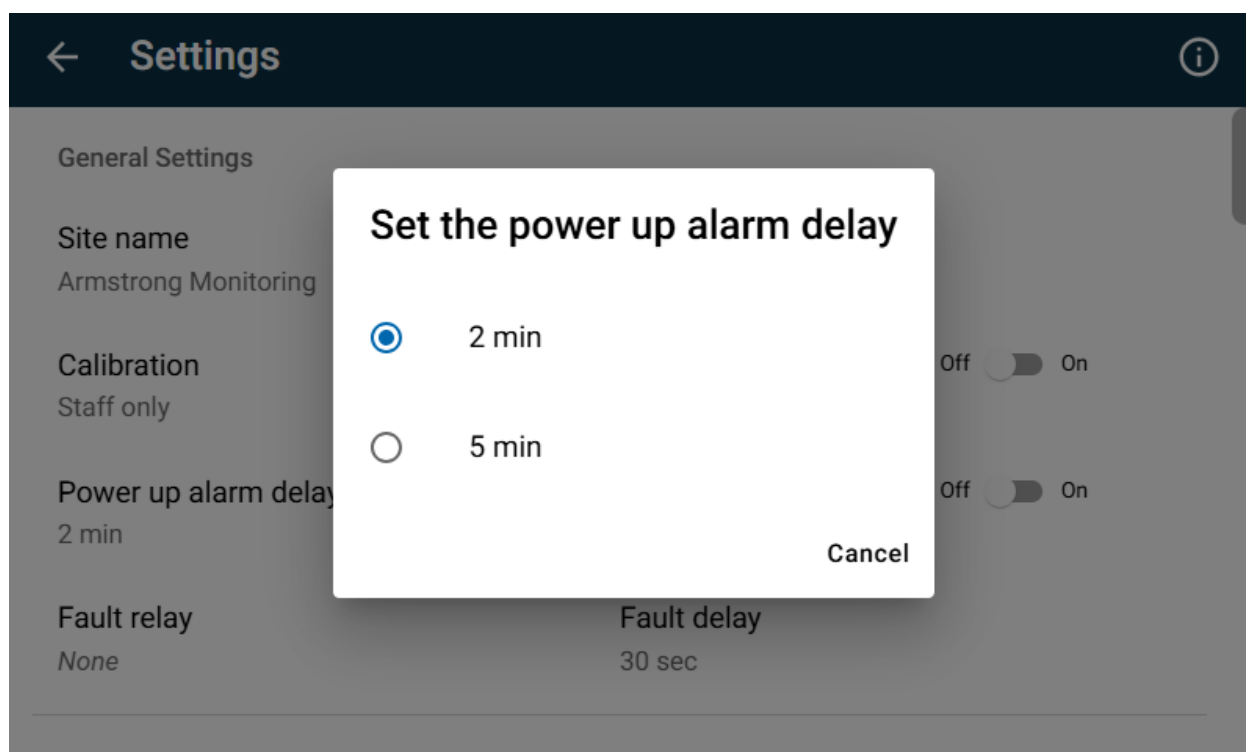

Figure 5-152: Power Up Alarm Delay Options

During the delay period, the system enters **Warm-Up Mode**, during which alarms and faults are temporarily suppressed. Once the delay expires, the system resumes normal monitoring and alert behavior.

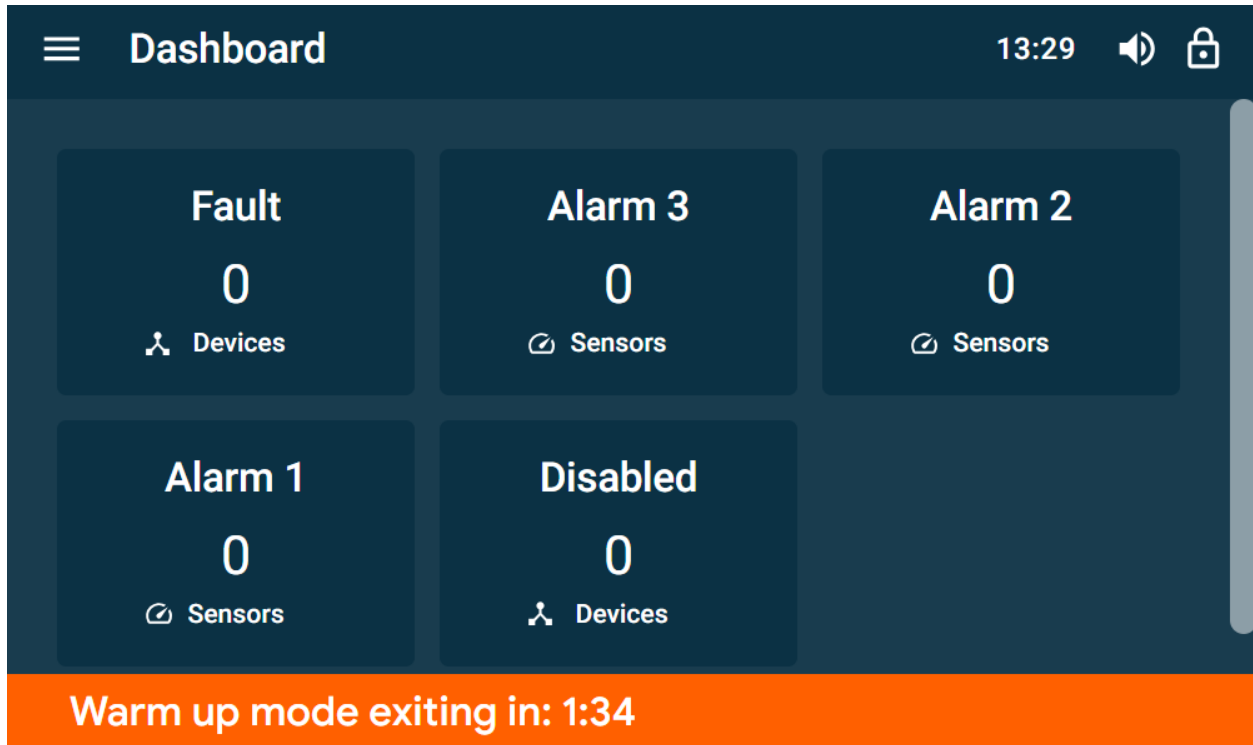

Figure 5-153: Warm Up Mode Banner

5.13.1.6 Disable Siren

The **Disable Siren** setting allows users to permanently mute the system's audible alarm. When this setting is enabled, the siren will not sound under any circumstances, and the **mute icon** on the dashboard is hidden. This is useful in environments where audible alarms are not permitted or where external signaling is handled through other means.

IMPORTANT: Disabling the siren mutes all sound from the siren. Use this setting with caution to avoid missing critical alerts.

Disabling the Siren

To permanently disable the siren:

- Press the **Disable Siren** toggle in the Settings screen.
- A confirmation dialog will appear informing the user that siren will not sound until this setting is turned off.
- Press **OK** to confirm and apply the change.

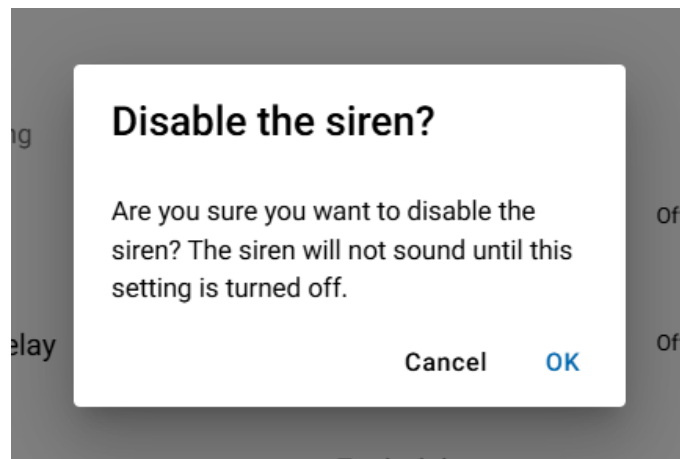

Figure 5-154: Permanently Mute Siren Confirmation

Once disabled, the siren will remain muted until the setting is manually turned off. The mute icon on the dashboard will also be disabled, indicating that audible alerts are no longer available.

Figure 5-155: Permanently Muted Siren Indicator Icon in App Bar

5.13.1.7 Fault Relay

The **Fault Relay** setting allows users to assign one or more relays to activate when a system fault occurs. This provides a dedicated output for alerting external systems—such as building management systems, sirens, or indicator lights—when a fault condition is detected.

Fault conditions may include sensor errors, communication failures, or hardware issues.

Configuring the Fault Relay

To assign fault relays:

- Press the **Fault Relay** field in the Settings screen.
- The **Edit System Fault Relays** screen will appear, listing available relays.
- **Select** one or more checkboxes to assign relays that should activate during a fault.
- Press **Save** in the top-right corner to apply the changes.

× **Edit System Fault Relays** Save

Fault Relays (0)

Fault Relay 1 ☐

Fault Relay 2 ☐

Fault Relay 3 ☐

Fault Relay 4 ☐

Fault Relay 5 ☐

Figure 5-156: System Fault Relays Settings

Once configured, the selected relays will automatically activate whenever a system fault is detected, ensuring timely notification of critical issues.

5.13.1.8 Fault Delay

The **Fault Delay** setting defines how long the system waits after detecting a fault condition before activating the assigned fault relay(s). This delay helps prevent unnecessary alerts caused by brief or transient issues, such as temporary communication interruptions.

Editing the Fault Delay

To change the fault delay:

- Press the **Fault Delay** field in the Settings screen.
- A pop-up window titled **Set the fault delay** will appear.
- Select one of the available delay options:
 - **No delay**
 - **10 sec**
 - **30 sec** (default)
 - **5 min**
- Press **Save** to apply the change.

The selected delay will be applied to all configured fault relays. Once the delay period expires, the system will activate the fault relay(s) if the fault condition is still present.

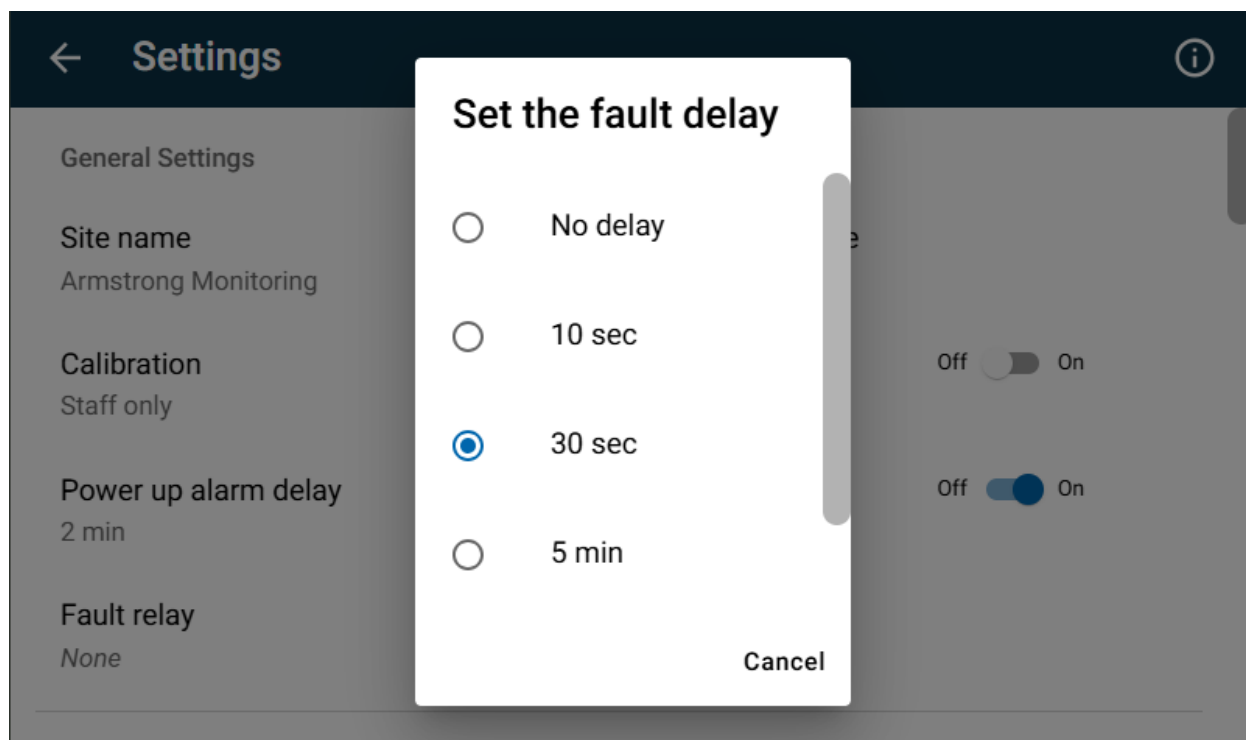

Figure 5-157: Fault Delay Settings

5.13.2 Network Settings

The **Network** section allows users to configure the AMC-1DCx-L monitor's Ethernet settings. These parameters are essential for enabling communication with external systems such as building automation platforms, remote monitoring tools, or time synchronization services.

Available Fields

- **IP Assignment:** Determines how the monitor obtains its network configuration.
- **IPv4 Address:** The current IP address assigned to the monitor.
- **Gateway:** The default gateway used for routing traffic outside the local network.
- **MAC Address:** The Medium Access Control (MAC) address is the unique hardware address of the monitor's network interface.
- **DNS Server:** The IP address of the Domain Name System (DNS) server used for resolving domain names.

These fields (Excluding the MAC address) are editable when **Manual (static)** IP assignment is selected.

Editing IP Assignment

To change how the monitor obtains its network settings:

- **Press** the **IP Assignment** field in the Network section.
- A pop-up window titled **Set the IP Assignment** will appear.
- **Select** one of the following options:
 - **Automatic (DHCP):** The monitor automatically receives its IP address and network settings from a Dynamic Host Configuration Protocol (DHCP) server. The assigned values are displayed for reference but cannot be edited.
 - **Manual (static):** The user manually enters the IP address, subnet, gateway, and Domain Name System (DNS) server. Ideal for fixed installations requiring a consistent address.
 - **Standalone:** Disables all Ethernet communication. Use this mode when the monitor is not connected to a network or when isolation is required for security or operational reasons. All network fields are hidden in this mode.
- Press **Save** to apply the selected mode.

NOTE: When **Standalone** is selected, some network-dependent features—including remote access, and BACnet over IP—are disabled and hidden.

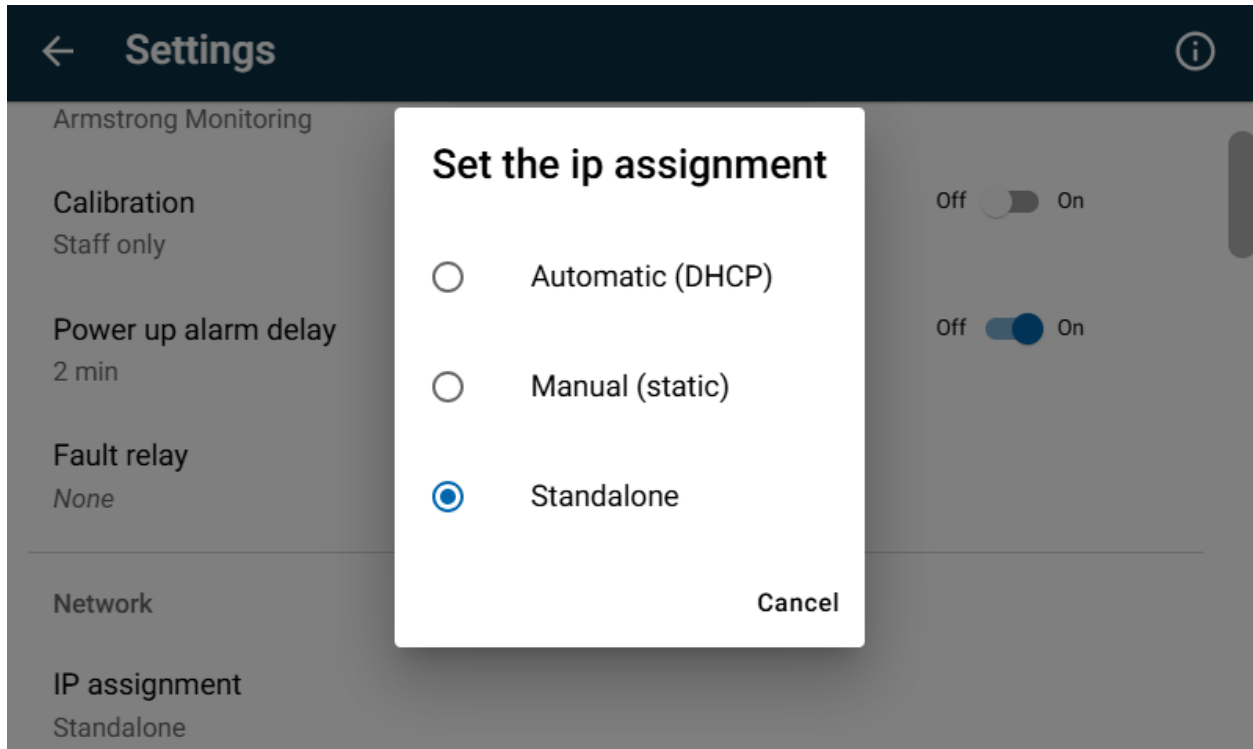

Figure 5-158: Setting the IP Assignment

Manual IP Configuration Wizard

If **Manual (static)** is selected, a three-step wizard guides the user through entering the required network information:

Step 1 of 3: Set IPv4 Address

Enter the monitor's IP address in Classless Inter-Domain Routing (CIDR) format.

Format: <0-255>.<0-255>.<0-255>.<0-255>/<0-32>

Step 1 of 3

Network IPv4 address

Format: <0-255>.<0-255>.<0-255>.<0-255>/<0-32>

Figure 5-159: Setting Network IPv4 Address

Step 2 of 3: Set Gateway

Enter the default gateway address.

Format: <0-255>.<0-255>.<0-255>.<0-255>

Step 2 of 3

Network gateway

|

Format: <0-255>.<0-255>.<0-255>.<0-255>

Figure 5-160: Setting Network Gateway Address

Step 3 of 3: Set DNS Server

Enter the IP address of the DNS server.

Format: <0-255>.<0-255>.<0-255>.<0-255>

Step 3 of 3

Network DNS Server

|

Format: <0-255>.<0-255>.<0-255>.<0-255>

Figure 5-161: Setting Network DNS Server Address

Each step includes a virtual keyboard for input and a **Next** or **Save** button to proceed.

Applying Changes

After completing the configuration, the system displays a confirmation message:

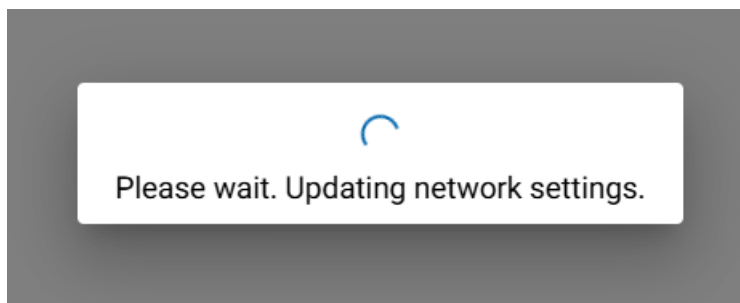

Figure 5-162: Confirmation of Updating Network Settings

Once the update is complete, the monitor automatically enters **Warm-Up Mode**. During this period, alarms and faults are temporarily suppressed to allow connected devices to reinitialize and stabilize. The system resumes normal monitoring after the warm-up period expires.

5.13.3 BACnet Settings

The **BACnet** section allows users to configure the AMC-1DCx-L monitor for integration with BACnet/IP networks. These settings are essential for enabling communication with Building Automation Systems (BAS) that use the BACnet protocol.

5.13.3.1 Device Name

The **Device Name** is a user-defined label that identifies the AMC-1DCx-L monitor on the BACnet/IP network. This name is used by building automation systems (BAS) to reference the device in dashboards, logs, and configuration tools.

A clear and descriptive name helps distinguish the monitor from other BACnet devices, especially in large or multi-building installations.

Editing the Device Name

To change the BACnet device name:

- Press the **Device Name** field in the BACnet settings section.
- An on-screen keyboard will appear.
- Enter the desired name using letters, numbers, or special characters.
- Press **Save** in the top-right corner to apply the change.

×

Edit Settings

Save

BACnet device name

backspace 1 2 3 4 5 6 7 8 9 0 - =

tab q w e r t y u i o p [] \

caps a s d f g h j k l ; ' < enter

shift z x c v b n m , . / shift

.com @

Figure 5-163: Editing the BACnet Device Name

5.13.3.2 Device ID

The **Device ID** is a unique numerical identifier assigned to the AMC-1DCx-L monitor on the BACnet/IP network. This ID is used by building automation systems (BAS) to distinguish between devices and must be unique across the entire BACnet network.

IMPORTANT: Duplicate device IDs can cause communication conflicts and should be avoided.

Editing the Device ID

To change the BACnet device ID:

- Press the **Device ID** field in the BACnet settings section.
- A numeric keypad will appear.
- **Enter** a new numeric value using the keypad.
- The **Save** button will become active once a valid number is entered.
- Press **Save** in the top-right corner to apply the change.

× **Edit Settings** Save

BACnet device ID

1	2	3
4	5	6
7	8	9
0	backspace	

Figure 5-164: Editing the BACnet Device ID

5.13.3.3 Port

The **Port** field specifies the UDP port number used for BACnet/IP communication. This value must match the port used by the BACnet network to ensure successful communication between the AMC-1DCx-L monitor and other BACnet devices.

The default BACnet/IP port is **47808**, but this can be changed if the network uses a non-standard configuration.

Editing the Port

To change the BACnet port:

- **Press** the **Port** field in the BACnet settings section.
- A numeric keypad will appear.
- **Enter** the desired port number.
- Press **Save** in the top-right corner to apply the change.

NOTE: Only change the port if instructed by your network administrator or if required by your BACnet system configuration.

×
Edit Settings
Save

BACnet port

1	2	3
4	5	6
7	8	9
0	backspace	

Figure 5-165: Editing the BACnet Port

5.13.3.4 Foreign Device BACnet Broadcast Management Device Address

The **FD BBMD Address** field is used to configure the monitor as a **BACnet Foreign Device**. This allows the AMC-1DCx-L to communicate across subnets by registering with a **BACnet Broadcast**.

Management Device (BBMD).

This setting is only required in networks where BACnet devices are distributed across multiple IP subnets and need to exchange broadcast messages.

Accepted Formats

- **IP only:** 192.168.1.100
- **IP with port:** 192.168.1.100:47808
(Port must be within the ranges **47808–47823** or **49152–65535**)

Editing the FD BBMD Address

To configure the BBMD address:

- Press the **FD BBMD Address** field in the BACnet settings section.
- An on-screen keyboard will appear.
- **Enter** the IP address of the BBMD, with or without a port number.
- Press **Save** in the top-right corner to apply the change.

NOTE: If no BBMD is required, leave this field blank or set it to None.

Edit Settings

Save

FD BBMD Address

Format: <0-255>.<0-255>.<0-255>.<0-255> OR <0-255>.<0-255>.<0-255>.<0-255>.<47808-47823> or <49152-65535>

`	1	2	3	4	5	6	7	8	9	0	-	=	backspace
tab	q	w	e	r	t	y	u	i	o	p	[]	\
caps	a	s	d	f	g	h	j	k	l	;	'	<	enter
shift	z	x	c	v	b	n	m	,	.	/		shift	
.com	@												

Figure 5-166: Editing the Foreign Device BBMD Address

5.13.3.5 Foreign Device Time To Live

The **Foreign Device Time To Live** (FD TTL) setting defines how long the AMC-1DCx-L monitor remains registered with a **BACnet Broadcast Management Device (BBMD)** when operating as a **foreign device**.

NOTE: Time to Live (TTL) is a mechanism that limits the lifespan of data in a network or computer system. Increasing it may prevent BBMD from removing this device from its FDT (Foreign Device Table).

A typical value is **30 seconds**, but this may vary depending on the BACnet network configuration.

Editing the Foreign Device TTL

To change the TTL value:

- Press the **Foreign Device Time To Live** field in the BACnet settings section.
- A numeric keypad will appear.
- **Enter** the desired duration in seconds.
- Press **Save** in the top-right corner to apply the change.

NOTE: This setting is only relevant when the **FD BBMD Address** is configured. If the monitor is not acting as a foreign device, this value has no effect.

Figure 5-167: Editing the Foreign Device Time To Live

5.13.4 MODBUS Lanes

The AMC-1DCx-L monitor supports communication with external devices over a single **MODBUS RTU** lane. This lane is used to connect sensors, relays, and analog output modules via RS-485.

NOTE: The DCx-L model does not support additional MODBUS lanes. Lanes 2–4 are only available on the standard DCx model.

5.13.4.1 Lane Overview

The **MODBUS Lanes** screen displays configuration details for the available communication lane. In the DCx-L model, only **Lane 1** is available.

Displayed parameters include:

- **ID:** Identifies the lane (always 1 for DCx-L).
- **Baud Rate:** Communication speed in bits per second.
- **Parity:** Error-checking method (E for Even, O for Odd, N for None).
- **Byte Size:** Number of data bits per transmission.
- **Stop Bits:** Number of stop bits used.
- **Tx / Rx:** Counters showing the number of transmitted and received messages.

5.13.4.2 Baud Rate

The **Baud Rate** setting defines the communication speed for the MODBUS RTU lane. It must match the baud rate of all connected MODBUS devices to ensure reliable communication.

Available options include:

- **9600** (default)
- **19200**
- **38400**

NOTE: Higher baud rates allow faster data transmission but may be more sensitive to cable quality and length.

Editing the Baud Rate

To change the baud rate:

- Press the **Baud Rate** field in the MODBUS Lanes table.
- A pop-up window titled **Set the baud rate** will appear.
- **Select** the desired baud rate from the list.
- Press **Save** or **Cancel** to exit without making changes.

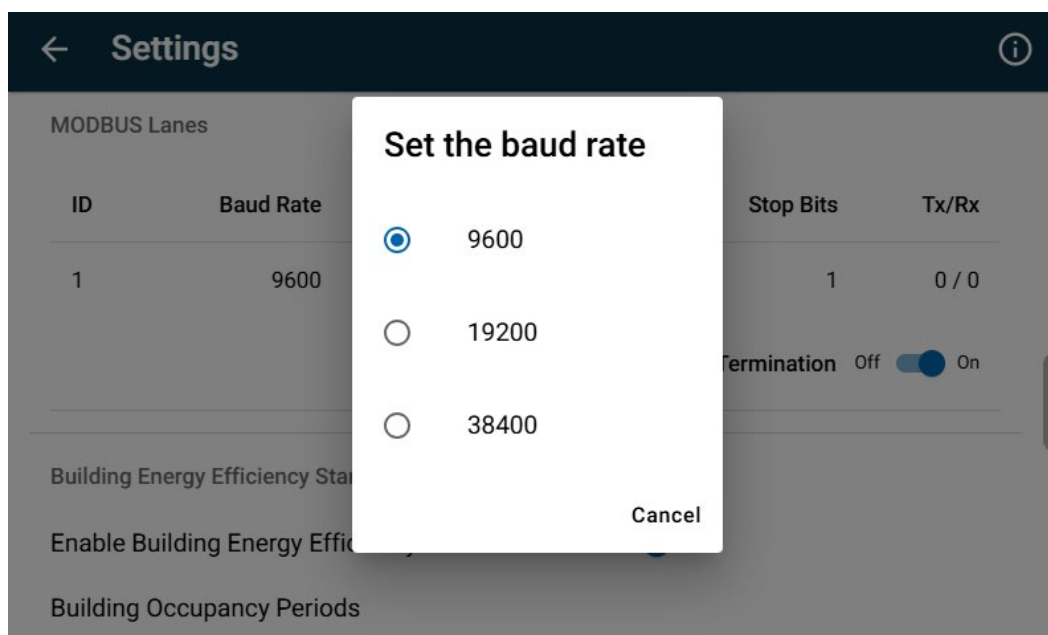

Figure 5-168: Setting a Modbus Lane's Baud Rate

5.13.4.3 Parity

The **Parity** setting defines the error-checking method used for MODBUS communication. It helps detect transmission errors by adding a parity bit to each data byte.

Available options include:

- **Even** (default): Adds a parity bit to ensure the total number of 1s is even.
- **Odd**: Adds a parity bit to ensure the total number of 1s is odd.
- **None**: No parity bit is added. This may be used in systems where parity checking is not required.

NOTE: All connected MODBUS devices must use the same parity setting to communicate correctly.

Editing the Parity

To change the parity setting:

- **Press** the **Parity** field in the MODBUS Lanes table.
- A pop-up window will appear with the available options.
- **Select** the desired parity mode.
- Press **Save** to apply the change.

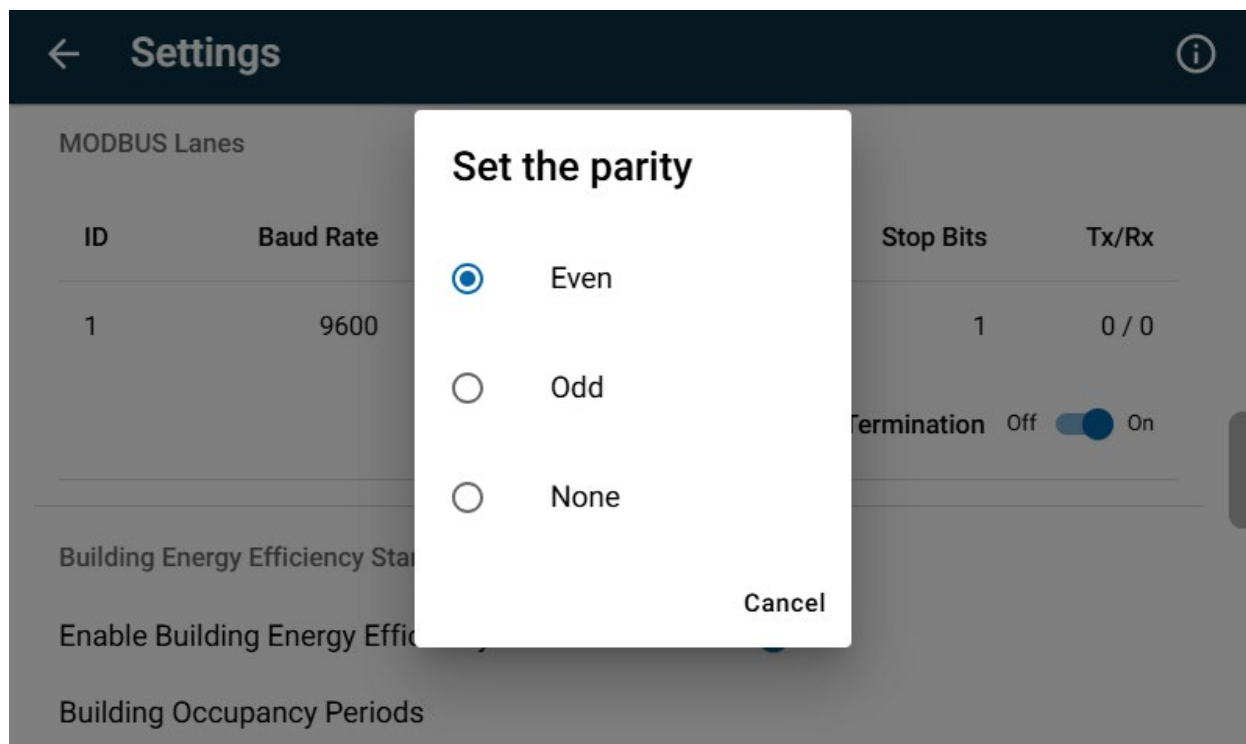

Figure 5-169: Setting a Modbus Lane's Parity

5.13.4.4 Byte Size

The **Byte Size** setting defines the number of data bits transmitted in each MODBUS message frame. This setting must match across all devices on the MODBUS network to ensure proper communication.

Available options include:

- **8 (default):** Standard setting for most MODBUS RTU devices. Each byte contains 8 data bits.
- **7:** Used in specialized systems or legacy equipment that require 7-bit data frames.

NOTE: All connected MODBUS devices must use the same byte size setting to communicate correctly.

Editing the Byte Size

To change the byte size setting:

1. Press the **Byte Size** field in the MODBUS Lanes table.
2. A **pop-up window** will appear with the available options.
3. **Select** the desired byte size.
4. Press **Save** to apply the change.

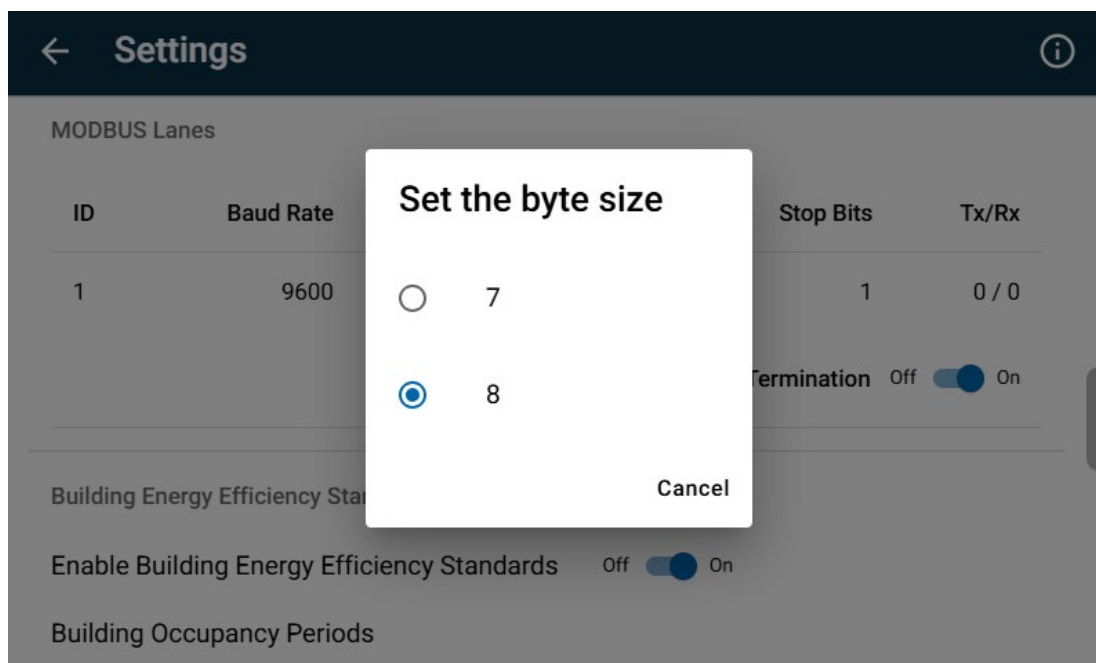

Figure 5-170: Setting a Modbus Lane's Byte Size

5.13.4.5 Stop Bits

The **Stop Bits** setting defines how the end of each MODBUS data byte is marked during transmission. It helps ensure that devices correctly interpret the end of each byte and prepare for the next one.

Available options include:

- **1 (default):** Standard setting for most MODBUS RTU devices. One stop bit is used to signal the end of a byte.
- **2:** Adds an extra stop bit for increased timing tolerance. Useful in systems with longer cable runs or slower response times.

NOTE: All connected MODBUS devices must use the same stop bit setting to communicate correctly.

Editing the Stop Bits

To change the stop bits setting:

1. Press the **Stop Bits** field in the MODBUS Lanes table.
2. A **pop-up window** titled **Set the stop bits** will appear with the available options.
3. **Select** the desired stop bit value.
4. Press **Save** to apply the change.

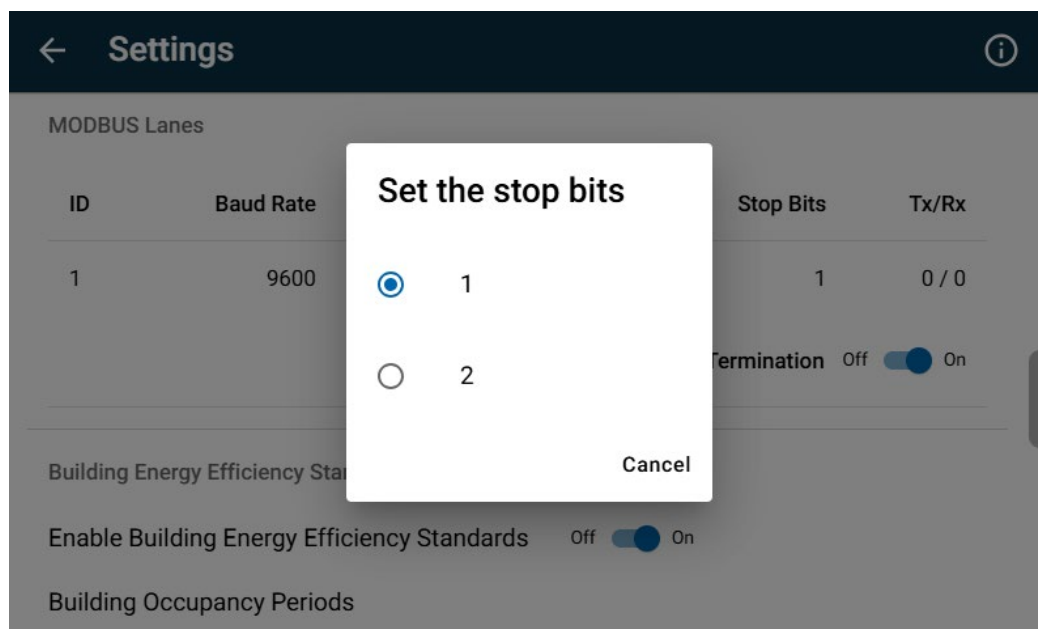

Figure 5-171: Setting a Modbus Lane's Stop Bits

5.13.4.6 EOL Termination

The **EOL Termination** (End-of-Line) setting enables or disables a termination resistor on the MODBUS line. This should be set to **On** if the monitor is at the end of the RS-485 bus to ensure proper signal integrity.

5.13.5 Building Energy Efficiency Standards (Title 24)

The **Building Energy Efficiency Standards** setting enables compliance with **Title 24** regulations. When enabled, the AMC-1DCx-L monitor adjusts its behavior to meet specific energy efficiency requirements for demand-controlled ventilation and indoor air quality monitoring.

Available options include:

- **Enabled:** The monitor operates in compliance with Title 24 standards. This may include adjustments to sensor polling rates, data logging, and relay behavior to support energy-efficient building operation.
- **Disabled:** Title 24-specific behavior is not applied. The monitor operates using standard configuration settings.

NOTE: This setting is only required in jurisdictions where Title 24 compliance is mandated. Consult local building codes or your system integrator to determine if this feature should be enabled.

5.13.5.1 Adding an Occupancy Period

The **Building Occupancy Periods** setting allows users to define specific time ranges during which the building is considered occupied. These periods can be used to optimize system behavior for energy efficiency, such as adjusting ventilation or alarm thresholds.

Each occupancy period includes:

- **Start Day:** The day of the week when the occupancy period begins.
- **Start Time:** The time of day when occupancy begins.
- **End Day:** The day of the week when the occupancy period ends.
- **End Time:** The time of day when occupancy ends.

NOTE: Multiple occupancy periods can be defined to accommodate different schedules (e.g., weekdays vs. weekends).

Adding an Occupancy Period

To add a new occupancy period:

1. Press the **Add (+)** button in the Building Occupancy Periods section.
2. A **pop-up window** titled **Add Occupancy Period** will appear.
3. Select the **Start Day** and **Start Time**.
4. Select the **End Day** and **End Time**.
5. Press **Add** to save the new occupancy period, or **Cancel** to exit without saving.

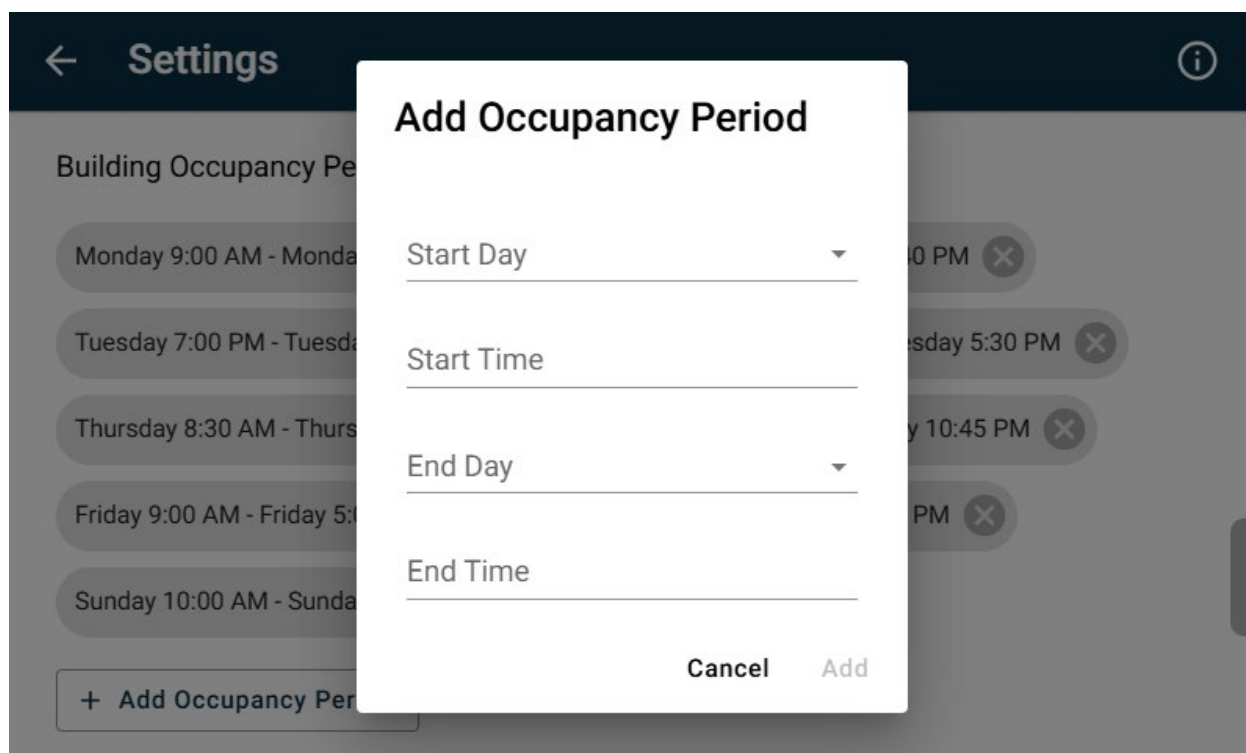

Figure 5-172: Adding an Occupancy Period

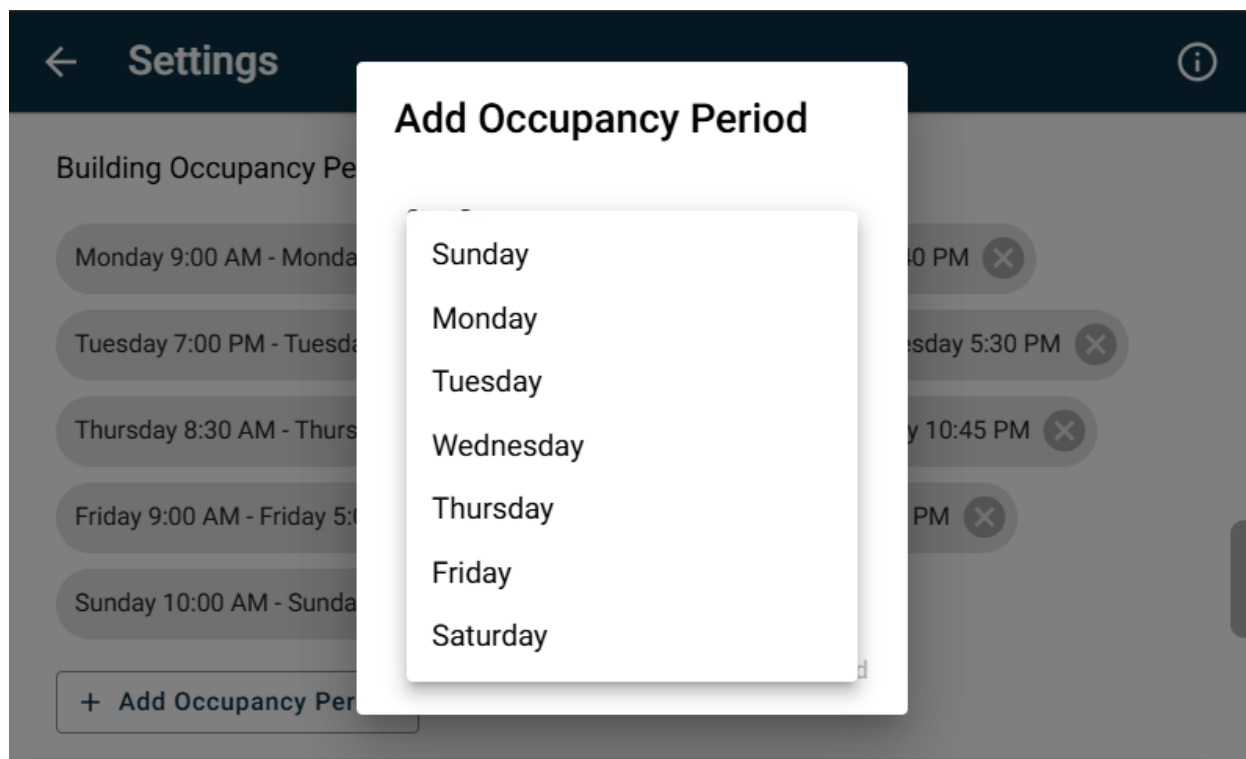

Figure 5-173: Occupancy Period Day Picker

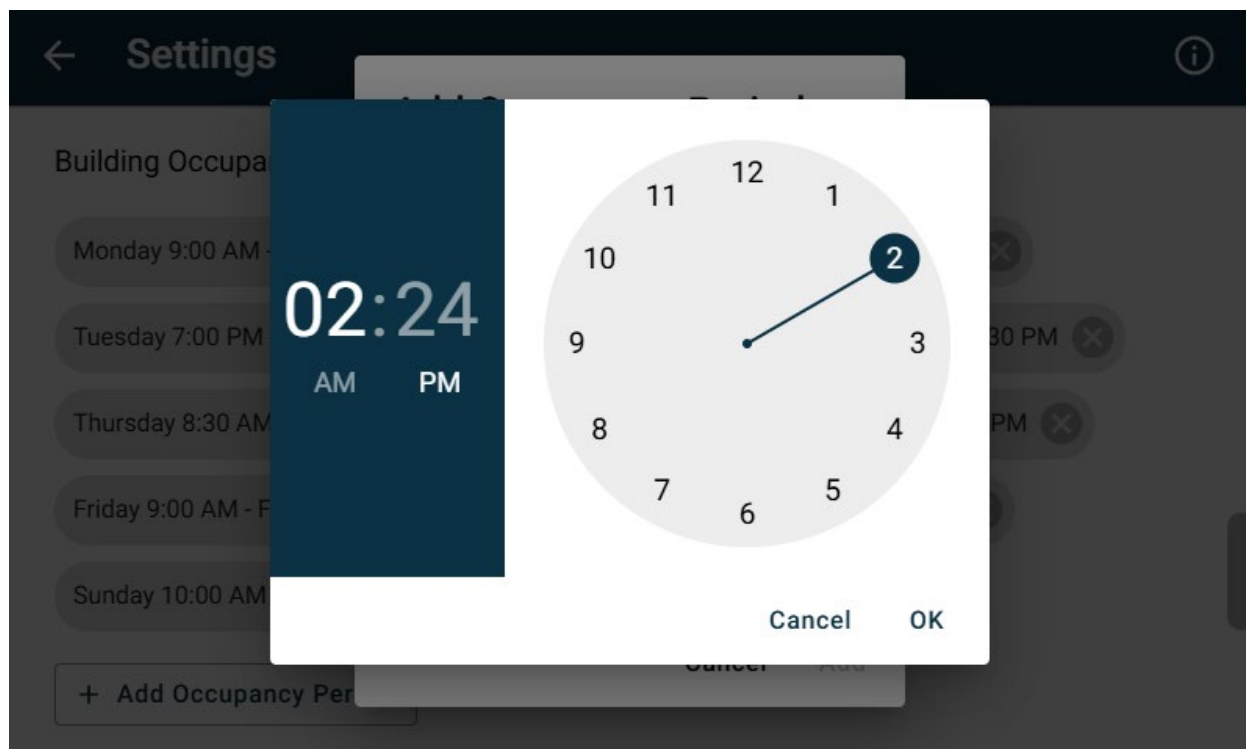

Figure 5-174: Occupancy Period Time Picker

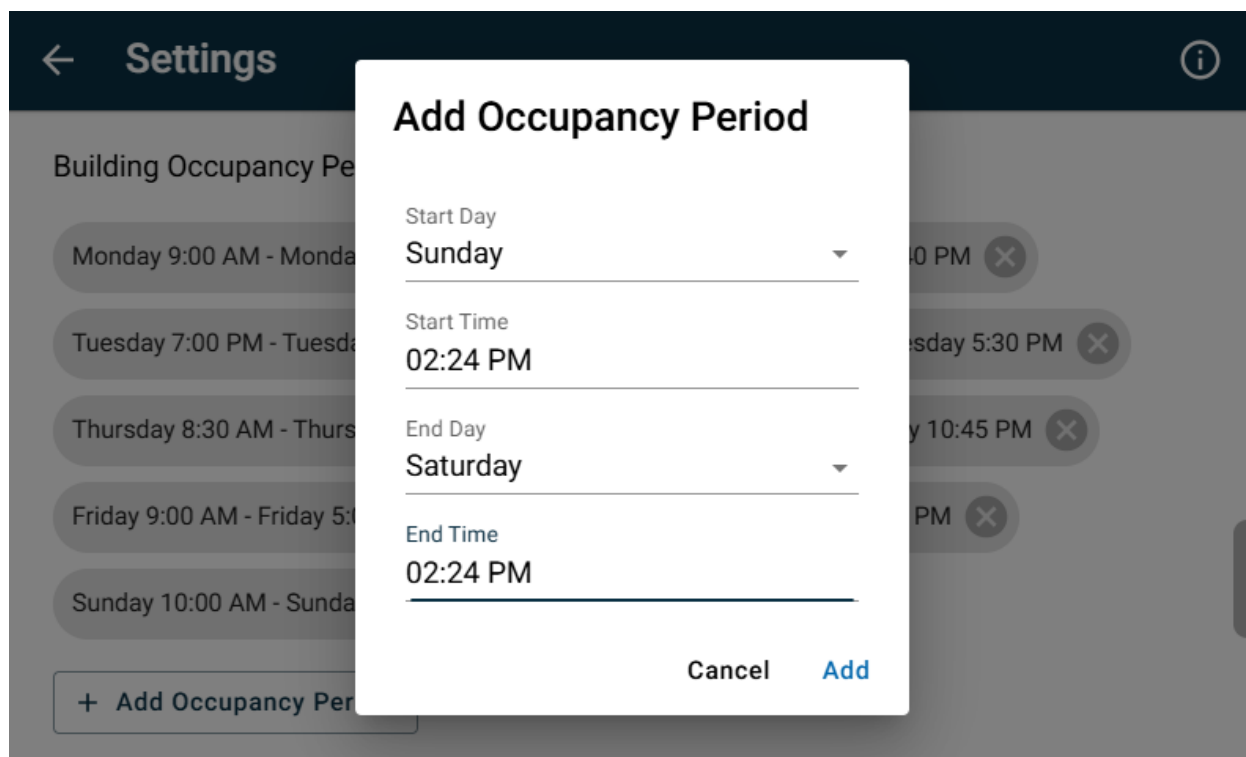

Figure 5-175: Example Occupancy Period

5.13.5.2 Editing an Occupancy Period

Existing occupancy periods can be modified to reflect changes in building schedules or operational needs. This allows users to fine-tune when the system considers the building occupied.

Editable fields include:

- **Start Day:** The day of the week when the occupancy period begins.
- **Start Time:** The time of day when occupancy begins.
- **End Day:** The day of the week when the occupancy period ends.
- **End Time:** The time of day when occupancy ends.

Editing an Occupancy Period

To edit an existing occupancy period:

1. **Select** the occupancy period you wish to modify from the list.
2. A **pop-up window** titled **Edit Occupancy Period** will appear.
3. **Adjust** the **Start Day**, **Start Time**, **End Day**, or **End Time** as needed.
4. **Press Update** to save the changes, or **Cancel** to exit without saving.

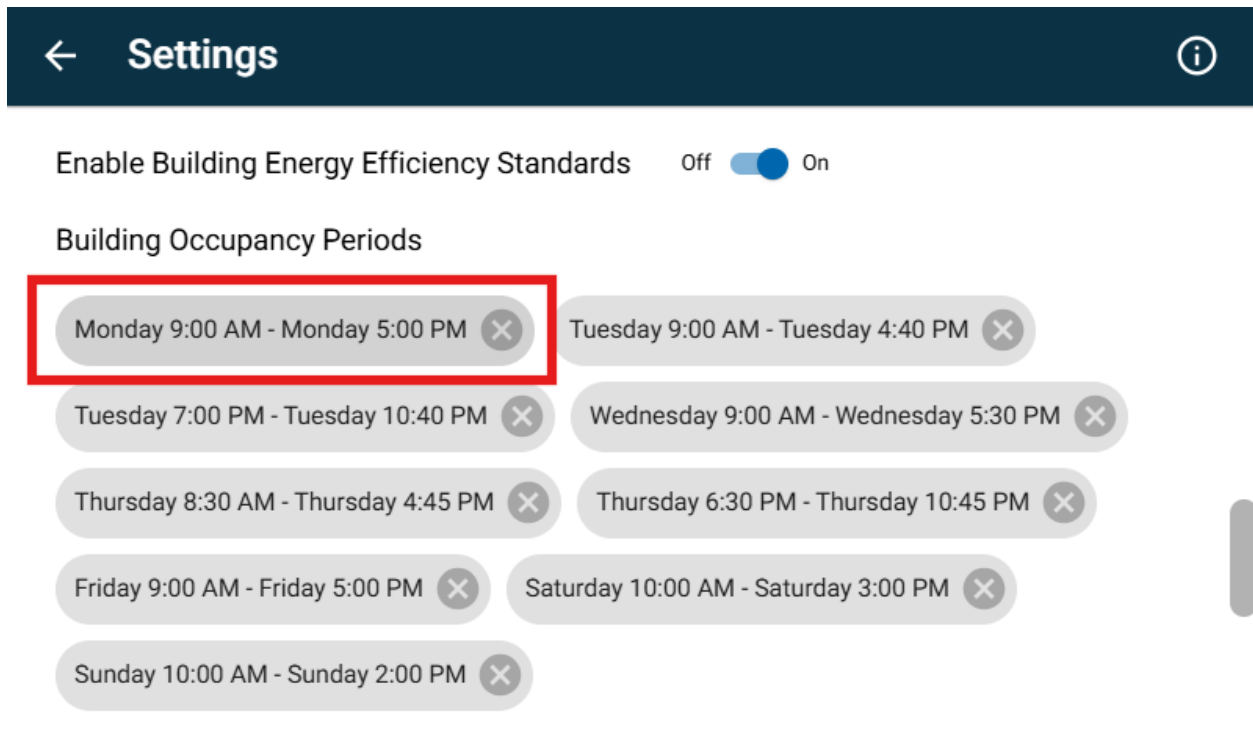

Figure 5-176: Selecting an Occupancy Period

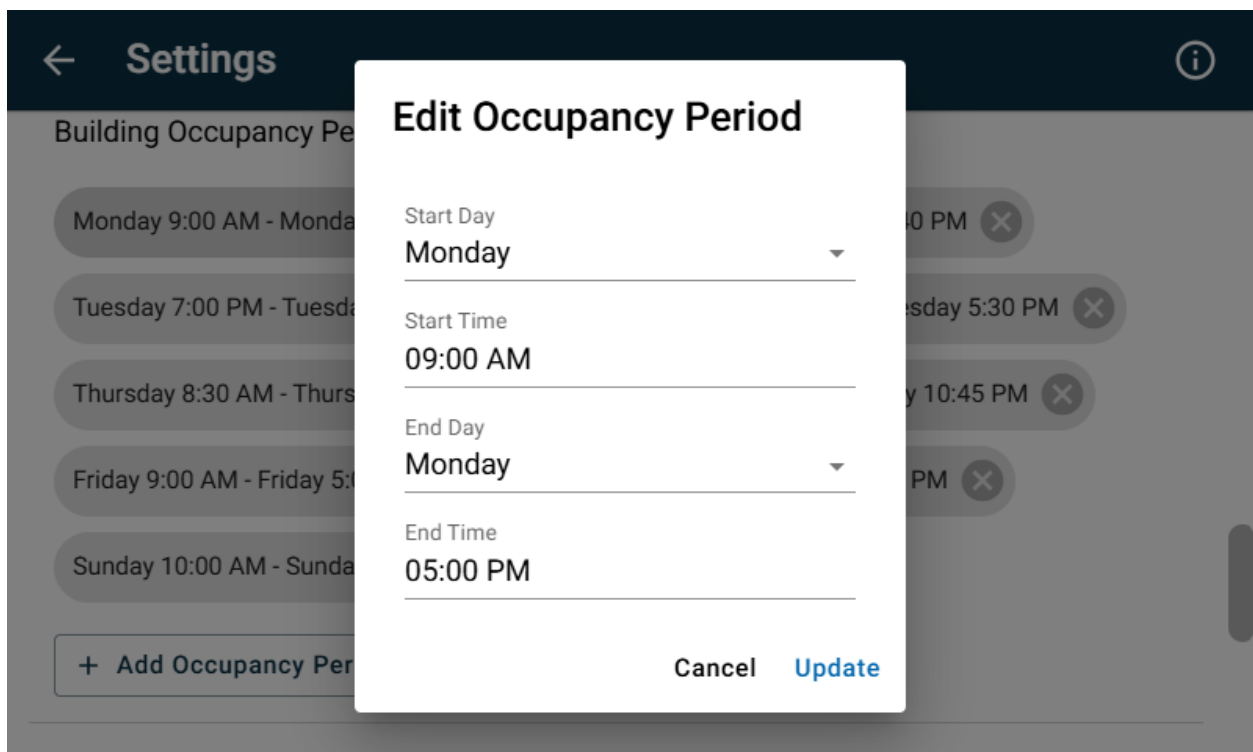

Figure 5-177: Editing an Occupancy Period

5.13.5.3 Deleting an Occupancy Period

Occupancy periods can be removed when they are no longer needed or if the building schedule changes. Deleting a period ensures that the system no longer considers that time range as occupied.

Deleting an Occupancy Period

To delete an existing occupancy period:

1. **Select** the (x) icon on the occupancy period you wish to remove it from the list.
2. A **confirmation dialog** titled **Delete Occupancy Period** will appear.
3. Review the displayed time range to confirm the correct period is selected.
4. **Press Delete** to permanently remove the occupancy period, or **Cancel** to exit without making changes.

NOTE: Deleted occupancy periods cannot be recovered. Be sure to confirm the selection before proceeding.

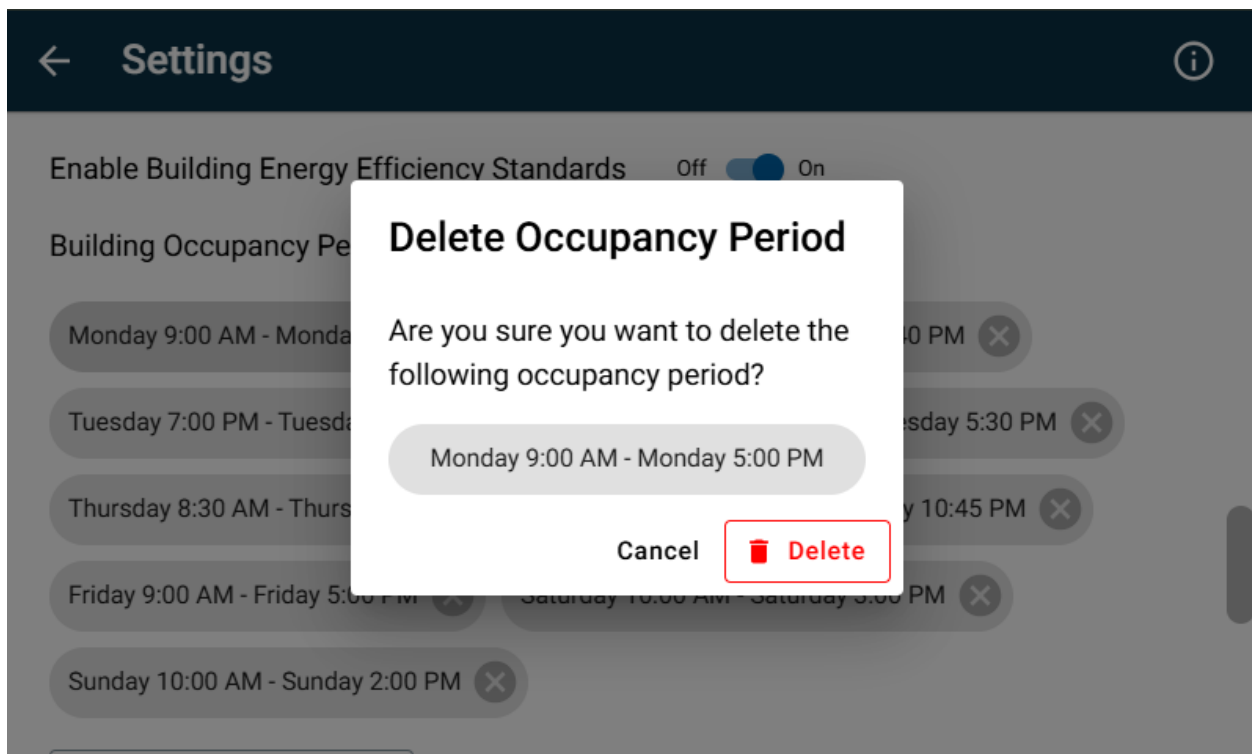

Figure 5-178: Editing an Occupancy Period

5.13.6 Sensor Types

The **Sensor Types** screen allows users to select the type of gas or environmental parameter that a sensor will monitor. This setting determines how the sensor is labeled in the system and how its readings are interpreted.

Displayed Information:

- A list of commonly used sensor types is shown by default.
- Each entry includes the chemical symbol and full name (e.g., **CO – Carbon monoxide**).
- A **Show all sensor types** button is available to expand the list and view the full range of supported sensor types.

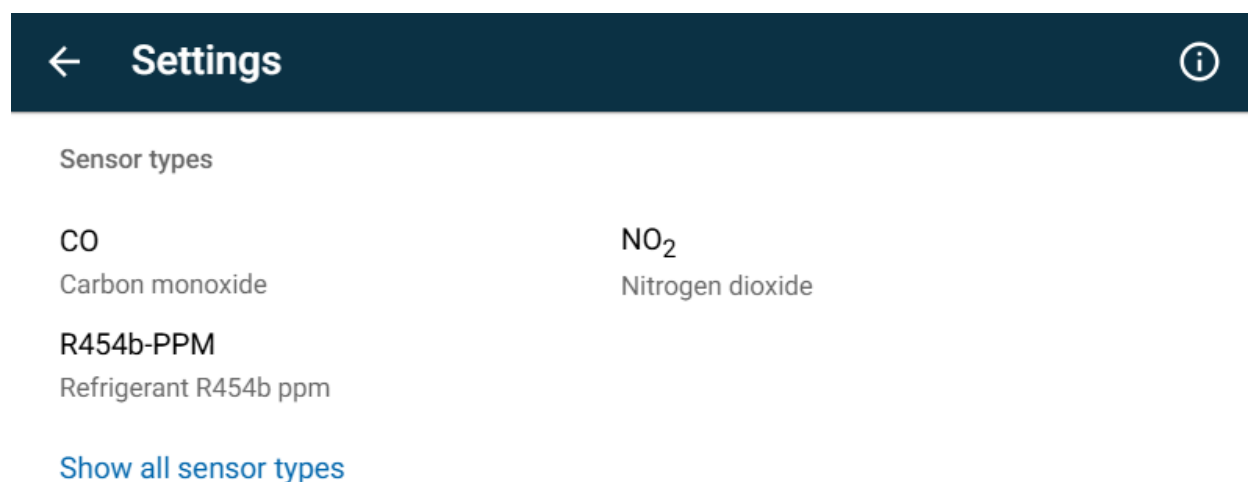

Figure 5-179: Sensor Types Settings

5.13.6.1 Viewing All Sensor Types

The AMC-1DCx-L monitor supports a wide range of sensor types for detecting gases and environmental parameters. Each sensor type is identified by a chemical symbol or abbreviation and a descriptive label. Selecting the correct sensor type ensures accurate labeling, measurement, and alarm configuration.

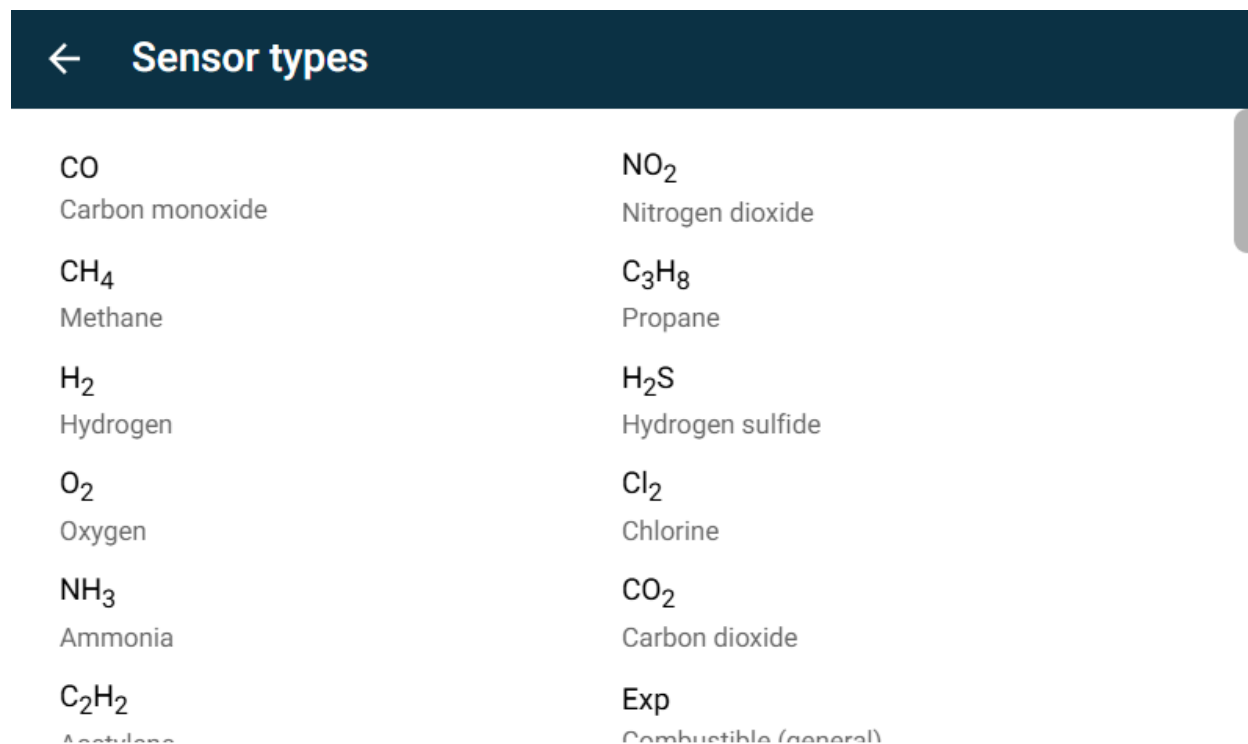

Figure 5-180: Viewing Sensor Types

The full list of sensor types can be found in the following tables:

Table 5-4: Gas Sensor Types

Sensor Type	Displayed As	Sensor Type	Displayed As
Acetylene	C ₂ H ₂	Mercaptan	MERCA
Ammonia	NH ₃	Methane	CH ₄
Carbon Dioxide	CO ₂	Nitrogen Dioxide	NO ₂
Carbon Monoxide	CO	Nitrogen Oxide	NO
Chlorine	Cl ₂	Nitrous Oxide	N ₂ O
Chlorine Dioxide	ClO ₂	Oxygen	O ₂
Ethylene Oxide	C ₂ H ₄ O	Ozone	O ₃
Fluorine	F ₂	Phosgene	COCL ₂
Germane	GeH ₄	Phosphine	PH ₃
Hydrogen	H ₂	Propane	C ₃ H ₈
Hydrogen Chloride	HCL	Silane	SiH ₄
Hydrogen Cyanide	HCN	Sulfur Dioxide	SO ₂
Hydrogen Fluoride	HF	Volatile Organic Compound	VOC
Hydrogen Sulfide	H ₂ S	Combustible (General)	Exp

Table 5-5: Refrigerant Sensor Types

Sensor Type	Displayed As	Sensor Type	Displayed As
Refrigerant R1234YF	R1234YF	Refrigerant R407A	R407A
Refrigerant R123	R123	Refrigerant R410A	R410A
Refrigerant R125	R125	Refrigerant R454B (ppm)	R454B
Refrigerant R134A	R134A	Refrigerant R454B (% LFL)	R454B
Refrigerant R22	R22	Refrigerant R507A	R507A
Refrigerant R404A	R404A	Refrigerant SF ₆	SF ₆

Table 5-6: Other Sensor Types

Sensor Type	Displayed As	Sensor Type	Displayed As
Ambient Temperature	AmbT	Relative Humidity	RelHu
Differential Pressure	DiffP	Surface Temperature	SurfT
Fuel Vapour	Fuel	Vacuum	Vac
Pressure	Press		

Missing Sensor Types

If the sensor type you are looking for is not listed, you can request assistance directly from Armstrong Monitoring.

To do so:

1. Scroll to the bottom of the **Sensor Types** screen.
2. Press the **Contact Us** button.
3. A pop-up window will appear with the following contact information:

Phone: 1-800-465-5777

Email: salesteam@armstrongmonitoring.com

Use this information to inquire about additional sensor types or request support for custom configurations.

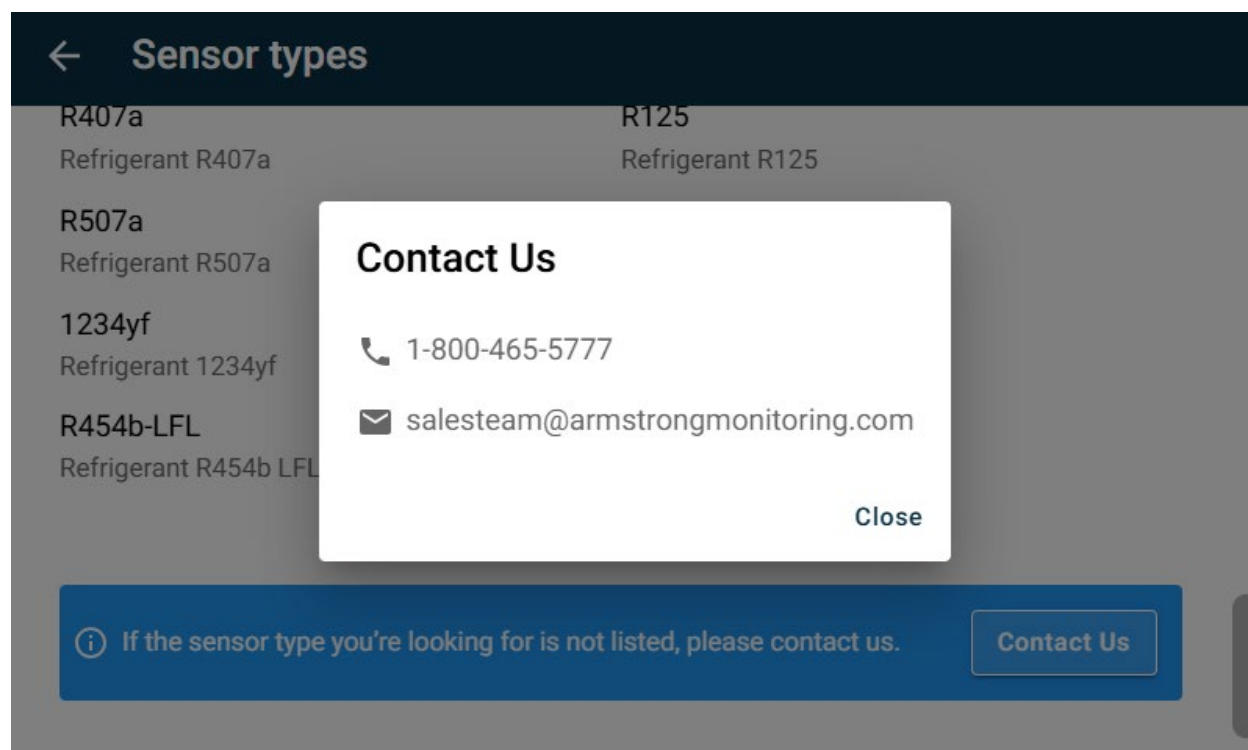

Figure 5-181: Contact Armstrong Monitoring for Custom Sensor Types

5.13.6.2 Viewing a Sensor Type

Each sensor type in the AMC-1DCx-L system includes detailed configuration parameters that define how the sensor behaves and how its readings are interpreted. These settings are viewable from the **Sensor Type Details** screen.

General Settings:

- **Name:** The abbreviated label used throughout the interface.
- **Description:** The full name of the gas or parameter.
- **Units:** The unit of measurement used for sensor readings.
- **Full Scale:** The maximum expected reading for the sensor.
- **Fault Limit:** The threshold below which a reading is considered a fault.
- **Zero Scale:** The minimum expected reading.
- **Zero Buffer:** A tolerance range around zero to prevent false alarms.
- **Device Type:** The compatible hardware module for this sensor type.

Alarm Settings:

- **Alarm Type:** Indicates whether the alarm is triggered by increasing or decreasing values.
- **Alarm Hysteresis:** A buffer zone below the alarm set point that prevents rapid toggling of alarm states.
- **Alarm Levels (1-3):**
 - **Set Point:** The concentration that triggers the corresponding alarm level.
 - **Delay:** The time the reading must exceed the set point before the alarm activates.

Sensor type CO	
Alarm settings	
Alarm type Increasing	Alarm hysteresis 2.50 ppm
Alarm 1	
Set point 25.0 ppm	Delay 0 sec
Alarm 2	
Set point 100.0 ppm	Delay 0 sec

Figure 5-182: Viewing a Sensor Type's Details

5.13.6.3 Editing a Sensor Type

Sensor types in the AMC-1DCx-L system define how sensor readings are interpreted, displayed, and evaluated for alarms. While most sensor type parameters are preconfigured, certain fields can be edited to fine-tune system behavior or accommodate custom sensor specifications.

NOTE: Editing sensor types requires the monitor to be **unlocked**. Changes to sensor types affect all sensors using that type, so modifications should be made with caution.

CAUTION: Editing sensor types is not recommended. The default values have been validated by Armstrong Monitoring. Changes to values are applied system wide and cannot be undone. Use the sensor alarm override for individual sensors to allow for recovery from incorrect alarm set point and delay value changes. For assistance, please contact Armstrong Monitoring.

5.13.6.3.1 Zero Scale

The **Zero Scale** defines the minimum expected reading for the sensor type. It is typically set to **0.0** for sensors that measure from zero (e.g., gas concentrations in ppm).

To edit the Zero Scale:

1. Navigate to the **Sensor Type Details** screen.
2. Press the **Zero Scale** field to enter edit mode.
3. A virtual keyboard will appear.
4. Enter the desired value.
5. Press **Save** in the top-right corner to apply the change.

NOTE: The unit of measurement (e.g., ppm) is displayed next to the input field and is not editable.

✕ Edit Settings Save

Sensor type CO

Zero scale

0.0 ppm

1 2 3 4 5 6 7 8 9 0 - = backspace

Figure 5-183: Editing a Sensor Type's Zero Scale

5.13.6.3.2 Full Scale

The **Full Scale** defines the maximum expected reading for the sensor type. This value determines the upper limit of the sensor's measurement range and is used for scaling outputs and evaluating alarm thresholds.

To edit the Full Scale:

1. Navigate to the **Sensor Type Details** screen.
2. Press the **Full Scale** field to enter edit mode.
3. A virtual keyboard will appear.
4. Enter the desired maximum value.
5. Press **Save** in the top-right corner to apply the change.

NOTE: The unit of measurement (e.g., ppm) is displayed next to the input field and is not editable.

×
Edit Settings
Save

Sensor type CO

Full scale
100.0
ppm

` 1 2 3 4 5 6 7 8 9 0 - = backspace

tab q w e r t y u i o p [] \

caps a s d f g h j k l ; ' < enter

shift z x c v b n m , . / shift

.com @

Figure 5-184: Editing a Sensor Type's Full Scale

5.13.6.3.3 Zero Buffer

The **Zero Buffer** defines a tolerance range around the zero scale value. This buffer masks misunderstandings caused by (expected) minor fluctuations near zero, especially in sensitive gas detection applications.

To edit the Zero Buffer:

1. Navigate to the **Sensor Type Details** screen.
2. Press the **Zero Buffer** field to enter edit mode.
3. A virtual keyboard will appear.
4. Enter the desired buffer value.
5. Press **Save** in the top-right corner to apply the change.

NOTE: The buffer is applied symmetrically around the zero scale value (e.g., ± 5.0 ppm).

Figure 5-185: Editing a Sensor Type's Zero Buffer

5.13.6.3.4 Fault Limit

The **Fault Limit** defines the threshold below which a sensor reading is considered invalid or indicative of a fault condition. This helps detect sensor failures or communication issues when values fall outside the expected operating range.

To edit the Fault Limit:

1. Navigate to the **Sensor Type Details** screen.
2. Press the **Fault Limit** field to enter edit mode.
3. A virtual keyboard will appear.
4. Enter the desired fault threshold.
5. Press **Save** in the top-right corner to apply the change.

NOTE: The fault limit should be set below the zero scale to avoid false fault conditions during normal operation.

×
Edit Settings
Save

Sensor type CO

Fault limit
-12.5
ppm

`
1
2
3
4
5
6
7
8
9
0
-
=
backspace

tab
q
w
e
r
t
y
u
i
o
p
[
]
\

caps
a
s
d
f
g
h
j
k
l
;
'
< enter

shift
z
x
c
v
b
n
m
,
.
/
shift

.com
@

Figure 5-186: Editing a Sensor Type's Fault Limit

5.13.6.3.5 Alarm Type

The **Alarm Type** defines how the system evaluates sensor readings against alarm thresholds. This setting determines whether alarms are triggered by increasing values, decreasing values, or values outside a defined range.

Options:

- **Increasing:** Alarms are triggered when the sensor value rises above the set point.
- **Decreasing:** Alarms are triggered when the sensor value falls below the set point.
- **Window:** Alarms are triggered when the sensor value falls outside a defined range (above or below).

To edit the Alarm Type:

1. Navigate to the **Sensor Type Details** screen.
2. Press the **Alarm Type** field under the Alarm Settings section.
3. A pop-up window titled **Set the alarm type** will appear.
4. Select one of the available options: **Increasing**, **Decreasing**, or **Window**.
5. Press **Save** to apply the change, or **Cancel** to exit without saving.

NOTE: The selected alarm type affects how all alarm levels (e.g., Alarm 1, Alarm 2) are evaluated for this sensor type.

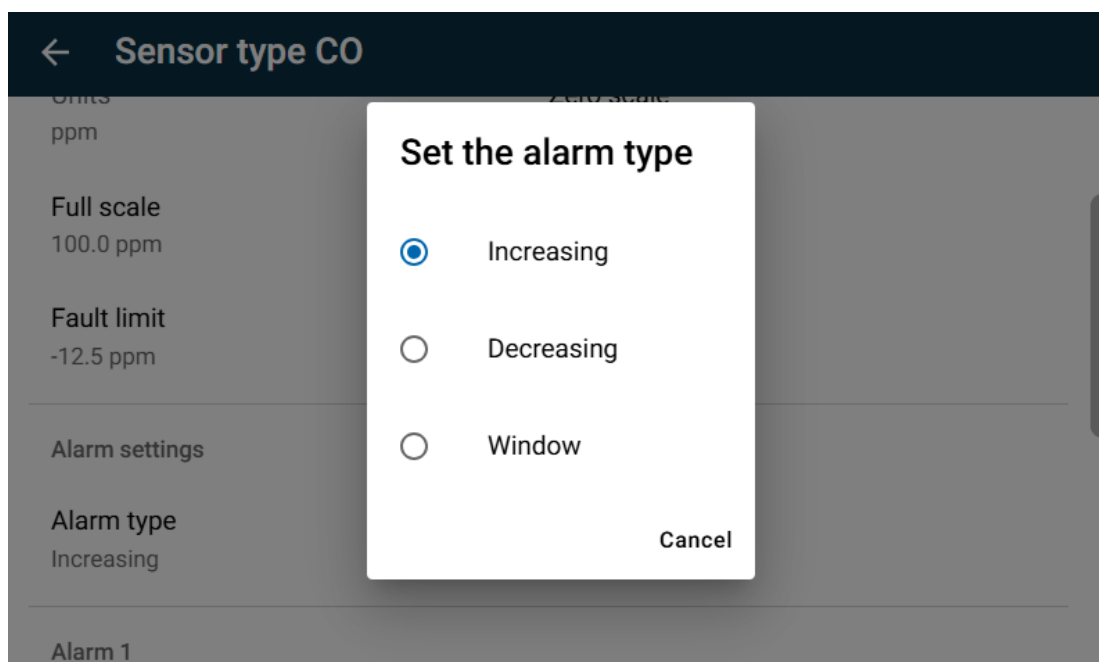

Figure 5-187: Editing a Sensor Type's Alarm Type

5.13.6.3.6 Alarm Hysteresis

The **Alarm Hysteresis** defines a buffer zone below the alarm set point that must be cleared before the alarm resets. This prevents rapid toggling of alarm states when sensor readings fluctuate near the threshold.

Example:

If Alarm 1 is set to 25.0 ppm and hysteresis is 2.5 ppm, the alarm will activate at 25.0 ppm but will not reset until the reading drops below 22.5 ppm.

To edit the Alarm Hysteresis:

1. Navigate to the **Sensor Type Details** screen.
2. Press the **Alarm Hysteresis** field under the Alarm Settings section.
3. A virtual keyboard will appear.
4. Enter the desired hysteresis value (e.g., **2.50**).
5. Press **Save** in the top-right corner to apply the change.

NOTE: Hysteresis applies to all alarm levels for the selected sensor type.

Figure 5-188: Editing a Sensor Type's Alarm Hysteresis

5.13.6.3.7 Alarm Set Point

Each alarm level (e.g., Alarm 1, Alarm 2, Alarm 3) includes a **Set Point**—the sensor reading at which the alarm is triggered. This value should be chosen based on safety thresholds, regulatory limits, or operational requirements.

To edit an Alarm Set Point:

1. Navigate to the **Sensor Type Details** screen.
2. Scroll to the **Alarm Settings** section and select the desired alarm level (e.g., **Alarm 1**).
3. Press the **Set Point** field to enter edit mode.
4. A virtual keyboard will appear.
5. Enter the desired threshold value.
6. Press **Save** in the top-right corner to apply the change.

NOTE: The unit of measurement (e.g., ppm) is displayed next to the input field and is not editable.

×

Edit Settings

Save

Sensor type CO - Alarm 1

Set point

25.0

ppm

`

1

2

3

4

5

6

7

8

9

0

-

=

backspace

tab

q

w

e

r

t

y

u

i

o

p

[

]

\

caps

a

s

d

f

g

h

j

k

l

;

'

< enter

shift

z

x

c

v

b

n

m

,

.

/

shift

.com

@

Figure 5-189: Setting an Alarm Set Point for a Sensor Type's Alarm

NOTE: Leaving the set point field blank disables the corresponding alarm level for this sensor type.

Alarm 3

Set point

Disabled

Figure 5-190: Disabling an Alarm Level for a Sensor Type

5.13.6.3.8 Alarm Delay

The **Alarm Delay** defines how long the sensor reading must exceed the alarm set point before the alarm is triggered. This helps prevent false alarms caused by brief or transient spikes in sensor values.

Available Options:

- **No delay:** Alarm triggers immediately when the set point is exceeded.
- **10 sec:** Alarm triggers after 10 seconds of continuous exceedance.
- **30 sec:** Alarm triggers after 30 seconds of continuous exceedance.
- **5 min:** Alarm triggers after 5 minutes of continuous exceedance.
- **10 min:** Alarm triggers after 10 minutes of continuous exceedance.

To edit the Alarm Delay:

1. Navigate to the **Sensor Type Details** screen.
2. Scroll to the **Alarm Settings** section and select the desired alarm level (e.g., **Alarm 1**).
3. Press the **Delay** field to open the delay options.
4. Select the desired delay duration.
5. Press **Save** to apply the change.

NOTE: The delay applies only when the sensor value continuously exceeds the set point for the selected duration.

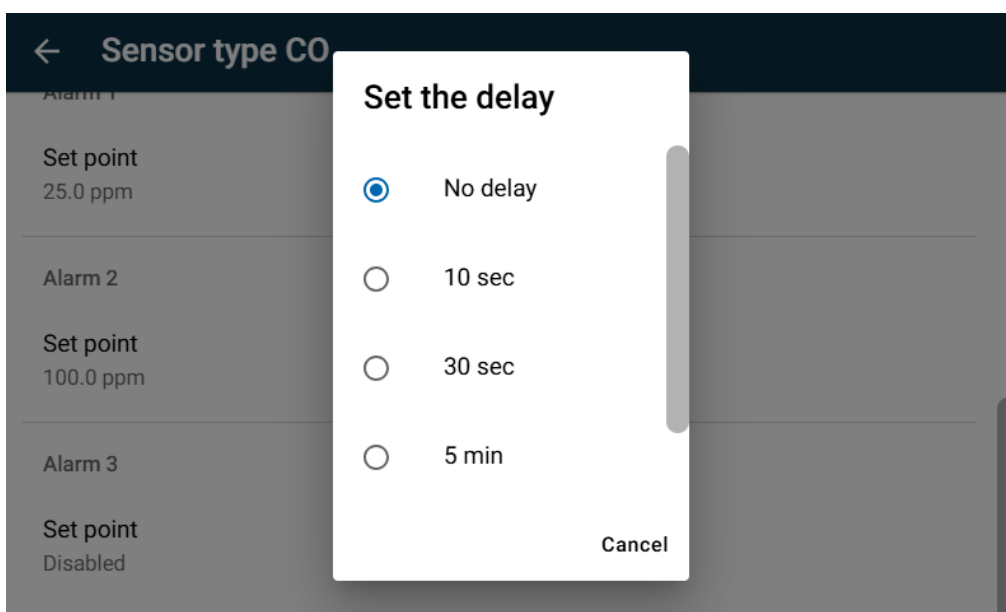

Figure 5-191: Setting an Alarm Delay for a Sensor Type's Alarm

5.13.7 Data Logging

The AMC-1DCx-L monitor supports external data logging via USB. This feature allows users to record sensor readings, alarms, and system events for diagnostics, compliance, and historical analysis. When data logging is in progress, data is logged in 30 second intervals.

IMPORTANT: The USB drive should be formatted to exFAT format. USB 2.0 and above is supported.

5.13.7.1 USB Data Logging Interface

The **Data Logging** section is accessible from the main dashboard or sensor type settings screen. It provides controls for managing USB-based data recording.

Displayed Information:

- A message prompting the user to insert a USB drive:
“Please insert a USB drive to begin data logging.”
- Two buttons:
 - **Start Data Logging** – Begins recording data to the connected USB drive.
 - **Safely Eject USB** – Prepares the USB drive for safe removal.

NOTE: Both buttons are disabled until a compatible USB drive is detected.

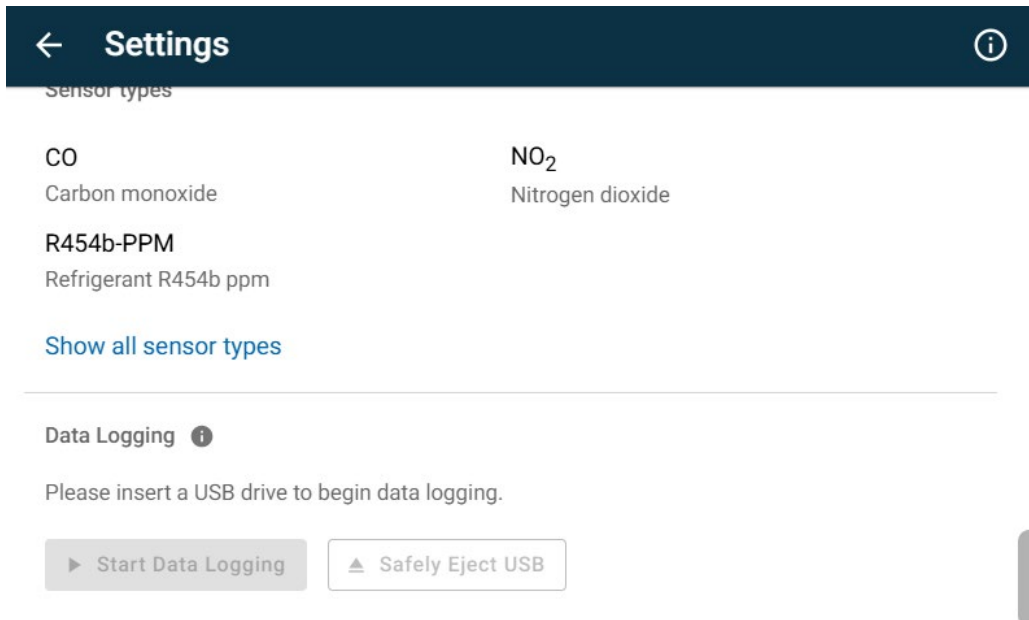

Figure 5-192: Data Logging Settings

5.13.7.2 Automatic Logging Behavior

The monitor supports automatic data logging to a USB drive, but logging will only begin under specific conditions to ensure proper operation and avoid conflicts with other system functions.

Data logging begins automatically when:

- A **compatible USB** drive is inserted
- The monitor is **not in the warmup period**
- The USB drive is **not specially formatted for a software upgrade**

No manual activation is required. Once these conditions are met, the system begins logging immediately. A blinking USB icon appears in the top-right corner of the dashboard to indicate that logging is active.

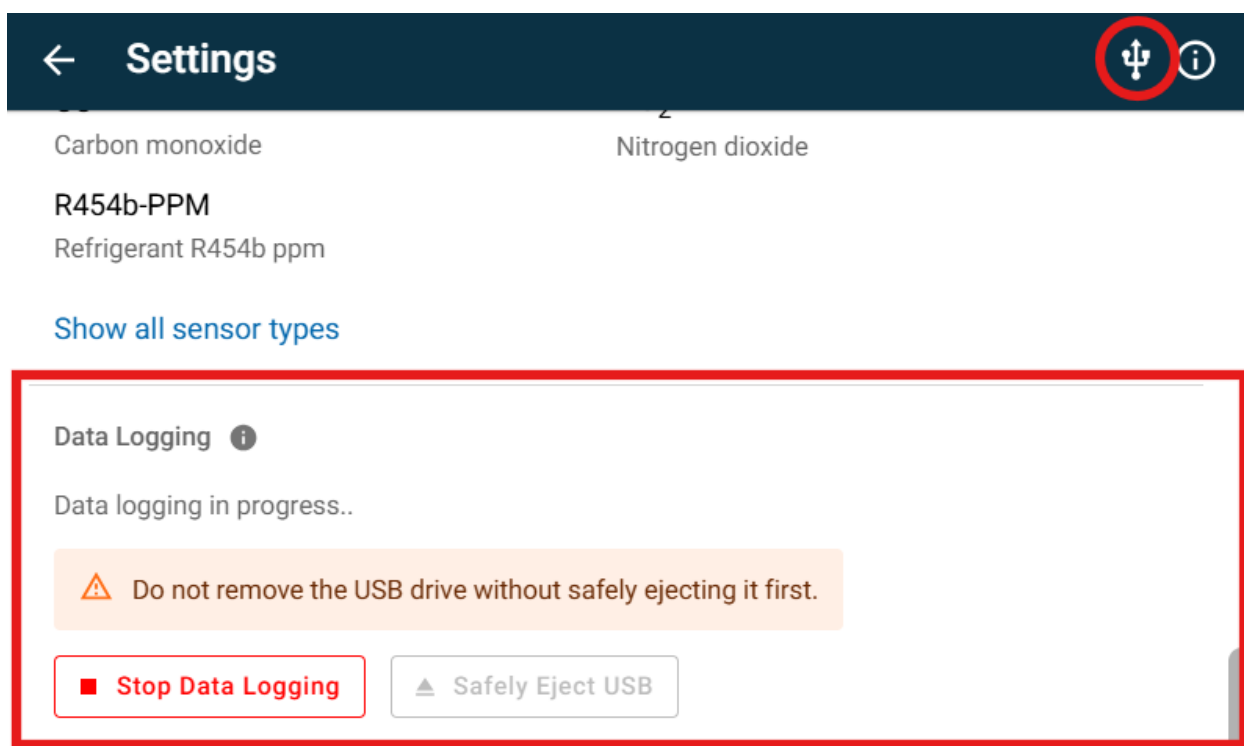

Figure 5-193: Data Logging in Progress with USB Ejection Warning

5.13.7.3 Manually Starting Data Logging

If data logging has been stopped and needs to be manually started:

1. Ensure a USB drive is inserted into the monitor's USB port.
2. Once detected, the **Start Data Logging** button becomes active.
3. Press **Start Data Logging** to begin recording.
4. A blinking USB icon will appear in the top-right corner of the dashboard to indicate active logging.

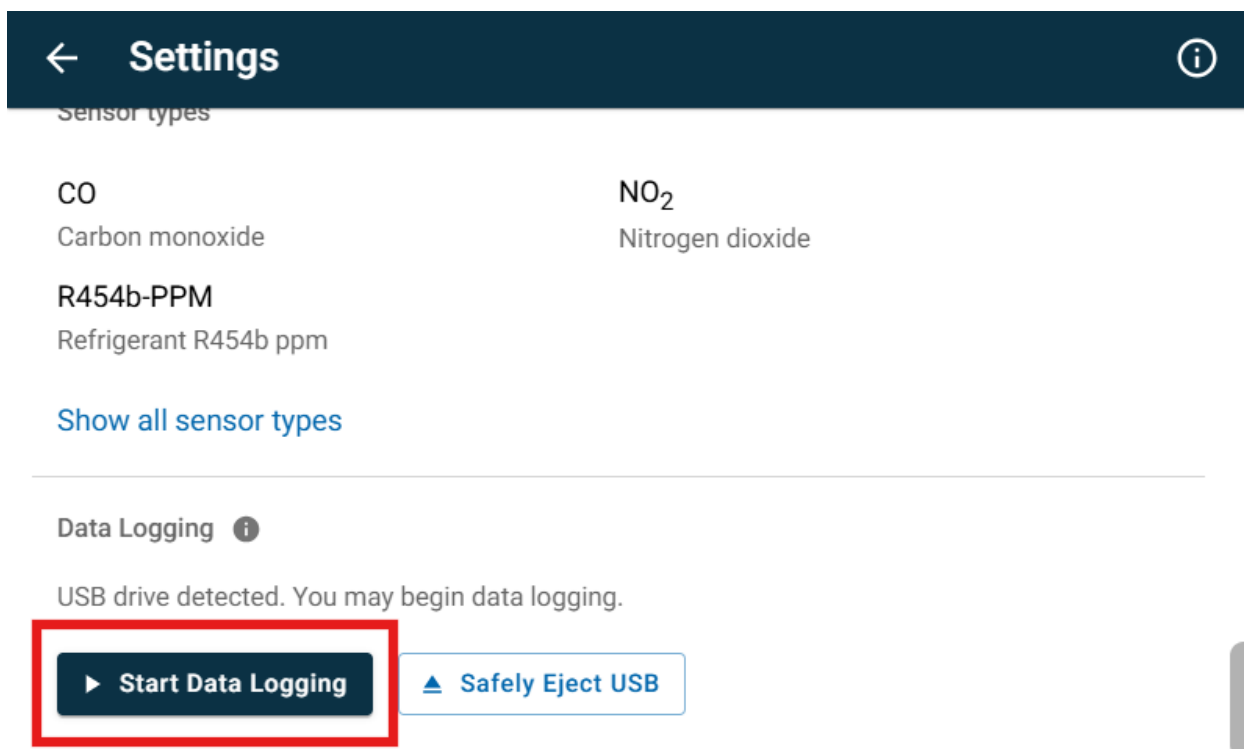

Figure 5-194: Start Data Logging Button

5.13.7.4 Stopping and Ejecting the USB Drive

To safely stop logging and remove the USB drive:

1. Press the **Stop Data Logging** button.
2. Wait for the system to complete all write operations.
3. Once logging has stopped, the **Safely Eject USB** button becomes active.
4. Press **Safely Eject USB** to prepare the drive for removal.
5. Remove the USB drive only after receiving confirmation.

IMPORTANT: Removing the USB drive without stopping data logging and using the eject function may result in data loss or corruption.

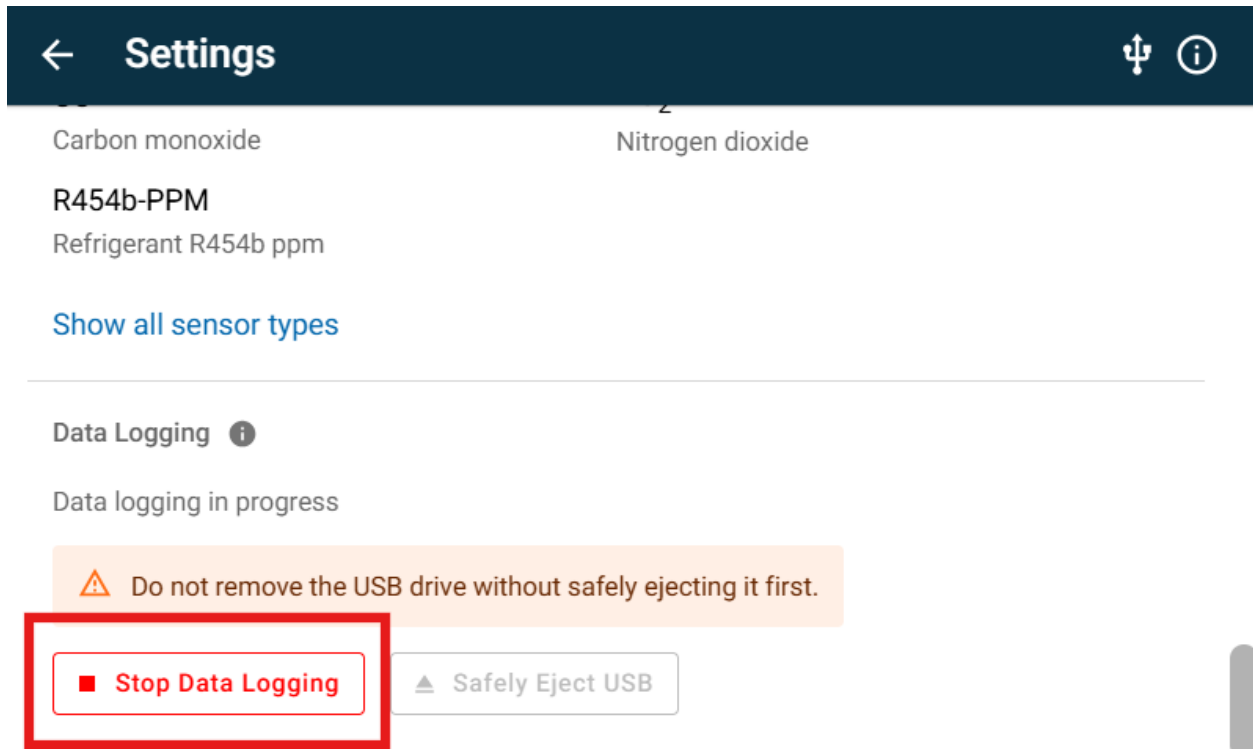

Figure 5-195: Stop Data Logging Button

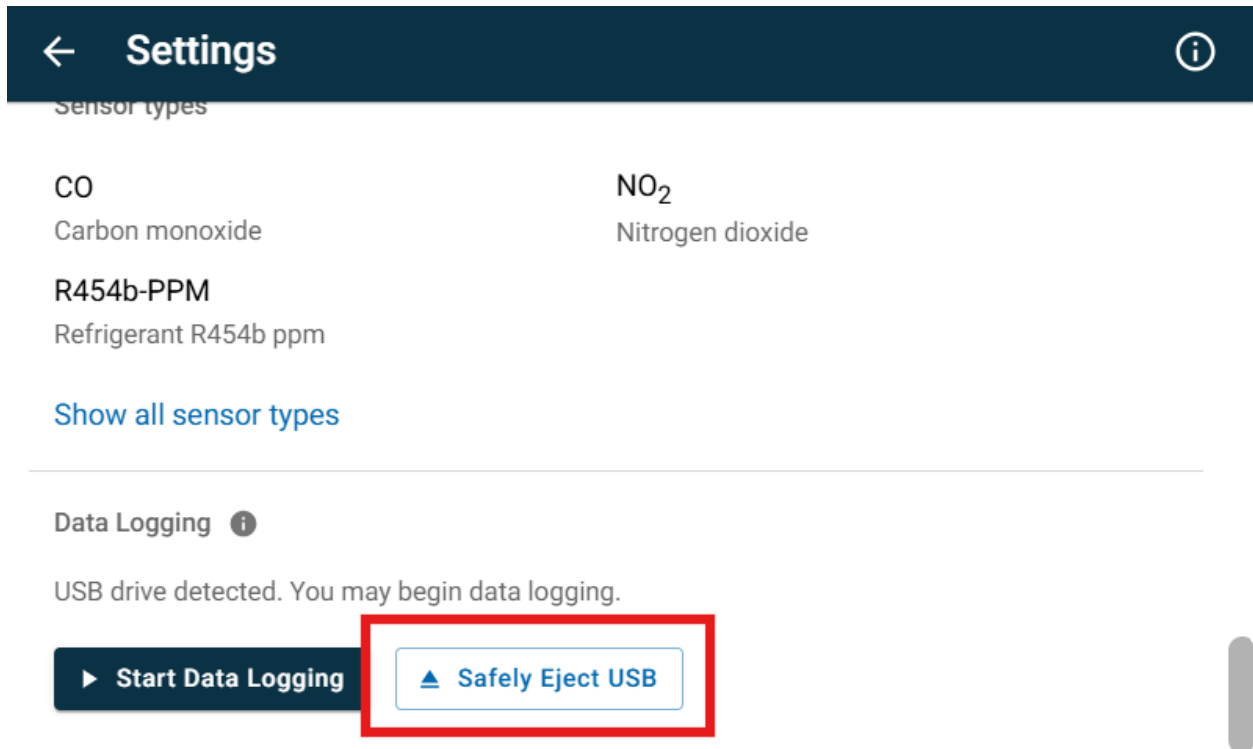

Figure 5-196: Safely Eject USB Drive Button

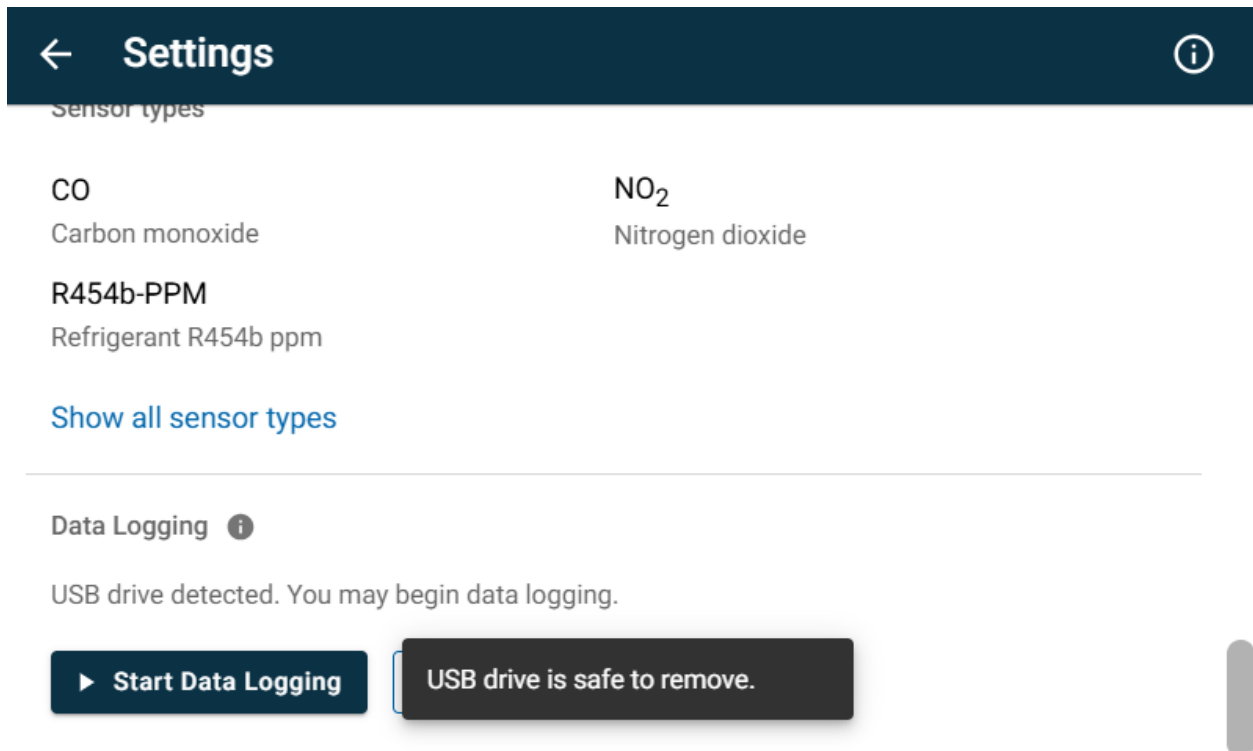

Figure 5-197: Confirmation that USB Drive is Safe to Remove

5.13.8 System Information Settings

The **System Information** screen provides a real-time overview of the AMC-1DCx-L monitor's operational status. This section is essential for diagnostics, performance monitoring, and maintenance.

5.13.8.1 Viewing System Information

The screen includes the following key system metrics:

- **System Mode:** Displays the current hardware configuration.
- **Version:** Shows the installed firmware version.
- **CPU Usage:** Indicates the current processor load as a percentage.
- **CPU Temperature:** Displays the internal processor temperature.
- **Uptime:** Shows how long the monitor has been running since the last restart.
- **Fan Status:** Indicates whether the internal cooling fan is currently active.

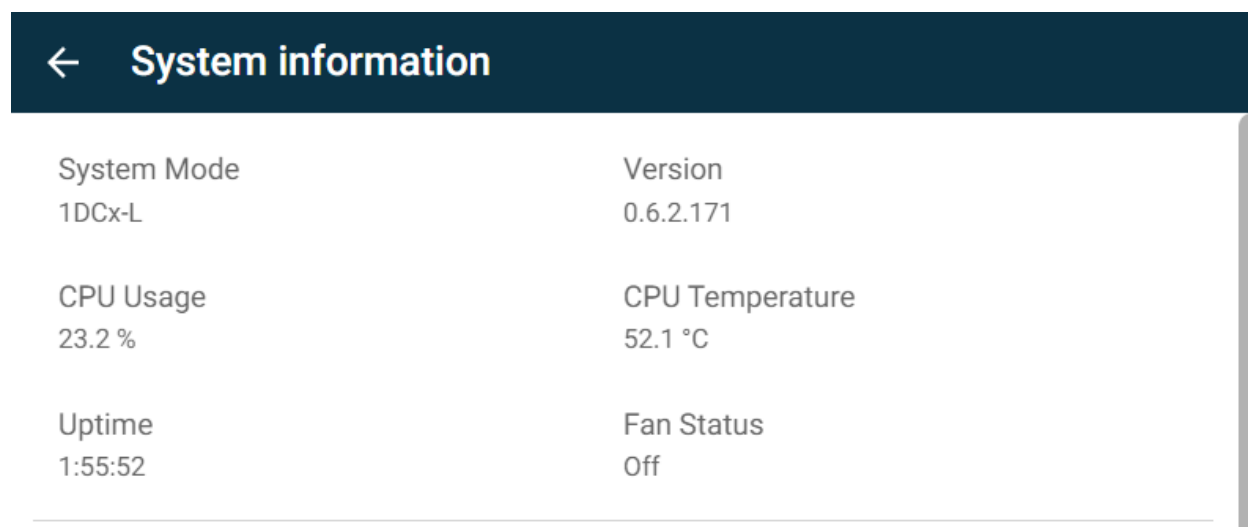

System Mode	Version
1DCx-L	0.6.2.171
CPU Usage	CPU Temperature
23.2 %	52.1 °C
Uptime	Fan Status
1:55:52	Off

Figure 5-198: System Information

Available Actions

Standard system-level actions are available when the monitor is **unlocked**:

- **Restart Monitor:** Reboots the AMC-1DCx-L system. This is useful after applying configuration changes or during troubleshooting.
- **Reset Modbus Stats:** Clears all Modbus communication counters (successes, failures, packets, and timeouts) for all lanes. This is helpful for establishing a clean diagnostic baseline during system testing or after resolving communication issues.

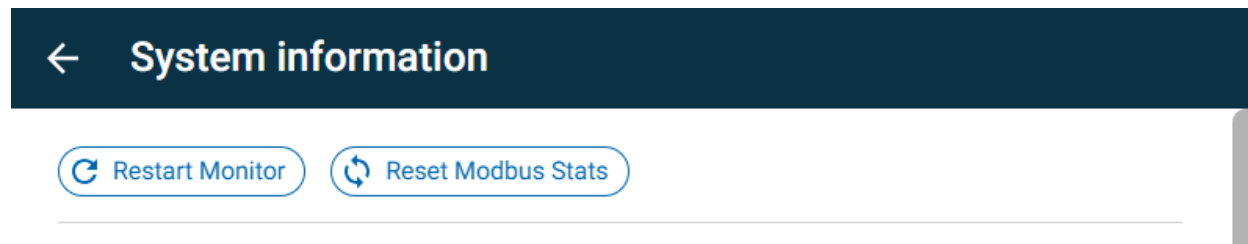

Figure 5-199: System Information Settings

5.13.8.2 Modbus Lane Statistics

Each Modbus lane includes detailed communication metrics to help assess network performance and troubleshoot issues:

- **Transactions Success:** Total number of successful Modbus transactions. A successful transaction could include up to two MODBUS packet retries.
- **Transactions Failed:** Total number of failed Modbus transactions. A transaction failure is counted after three failed MODBUS packet retries.
- **Packets Sent:** Number of Modbus packets transmitted by the monitor.
- **Packets Received:** Number of Modbus packets successfully received.
- **Packet Timeouts:** Number of packets that did not receive a response within the expected time window.

These statistics provide insight into communication reliability and can help identify wiring issues, device misconfigurations, or timing mismatches on the Modbus network.

← System information	
21.7 %	51.1 °C
Uptime 1:56:40	Fan Status Off
Modbus lane 1	
Transactions success 0	Transactions failed 10028
Packets sent 30084	Packets received 0
Packet timeouts 30084	

5.13.8.3 Exporting Logs and Configuration Files

When a USB drive is inserted, the following buttons appear at the top of the System Information screen:

- **Export Config:** Saves the current system configuration to the connected USB drive. This is useful for backup, duplication, or support purposes.
- **Export Logs:** Copies system logs—including alarms, faults, and operational events—to the USB drive for diagnostics or compliance reporting.
- **Eject USB:** Safely prepares the USB drive for removal by completing all pending write operations. Always use this button before physically removing the USB drive to prevent data corruption.

NOTE: The buttons for exporting files **will not appear** if the USB drive contains a configuration file or a software upgrade package.

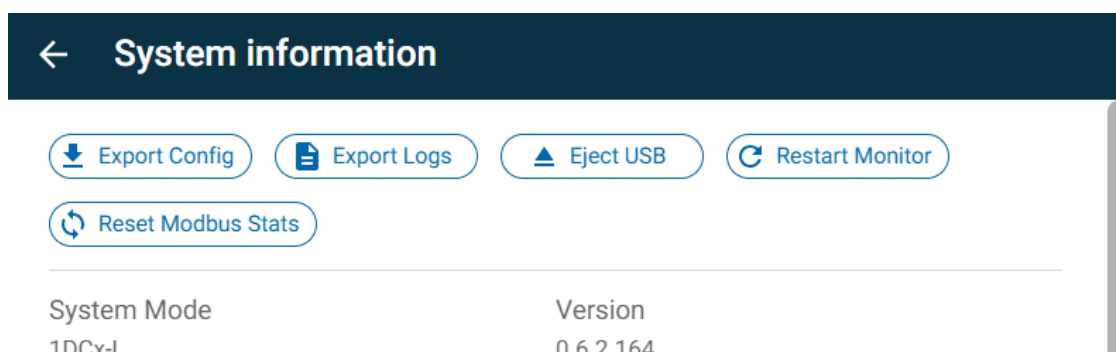

Figure 5-200: System Information Settings with USB Drive Inserted

5.13.8.4 Importing Configuration Files

When a USB drive containing a configuration file named **monitor.json** is inserted into the unit, the **Import Config** button will automatically appear on the System Information page.

Selecting this option allows you to import the configuration settings directly from the USB drive into the system. After completion, the system displays a message confirming success or failure of the import.

⚠ Important Note on USB Removal

Due to a known issue (see Errata section of this manual), the **Eject USB** button is not available in the user interface after a configuration file import. To avoid potential USB drive corruption, **do not remove the USB drive while the system is running**. Instead, it is recommended to **power down the unit before physically removing the USB drive**.

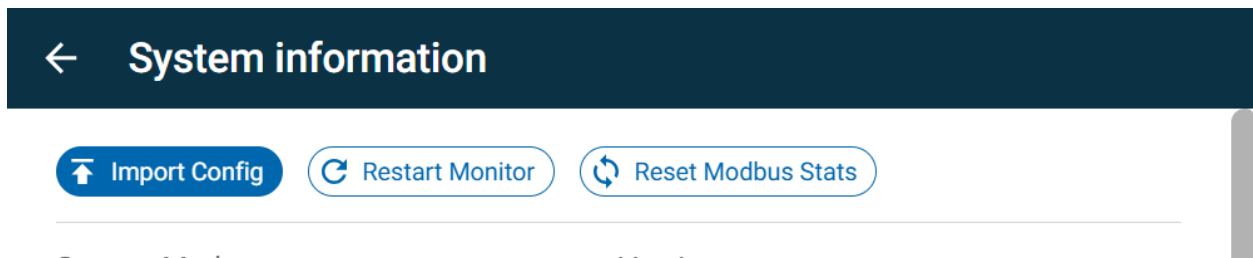

Figure 5-201: Import Config Button

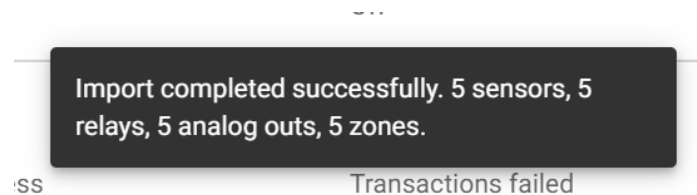

Figure 5-202: Successful Configuration File Import

5.13.8.4.1 *Failed Import*

On a failed import, the system will notify the user of the error and offer helpful debugging information.

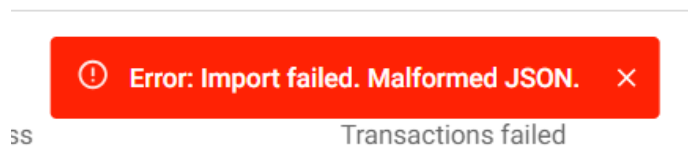

Figure 5-203: Failed Import - Malformed JSON

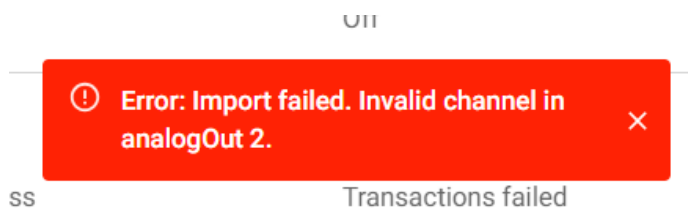

Figure 5-204: Failed Import - Invalid Value

5.13.8.5 Updating Software

Users can update the monitor's software using a USB drive. Before starting, please ensure the following requirements are met:

- The USB drive **must be formatted using the exFAT file system**. Other formats (such as FAT32 or NTFS) are not supported.
- Software upgrades are distributed as .zip files. Extract the .zip file to a folder named **dcx_light_project** on the USB drive.

Performing the Update

1. Insert the prepared USB drive into the one of the monitor's available USB ports.
2. Navigate to **System Information** from the **Settings** screen.
3. When a compatible USB drive is detected, a button labeled **Upgrade Software** will appear at the top of the screen.
4. Select **Upgrade Software** to begin the update process.
5. Follow the on-screen instructions to complete the installation.

IMPORTANT: Do not remove the USB drive or power off the monitor while the software update is in progress. Interrupting the update may cause the system to become unresponsive.

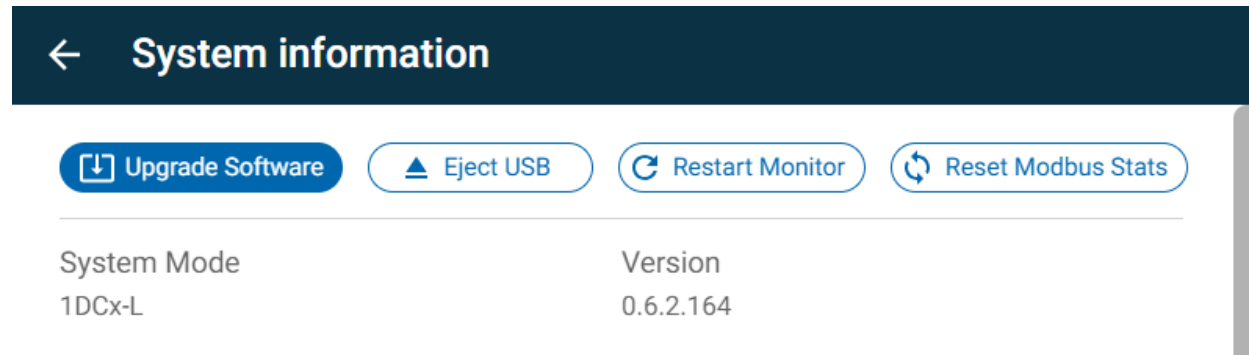

Figure 5-205: System Information Settings with Software Upgrade USB Inserted

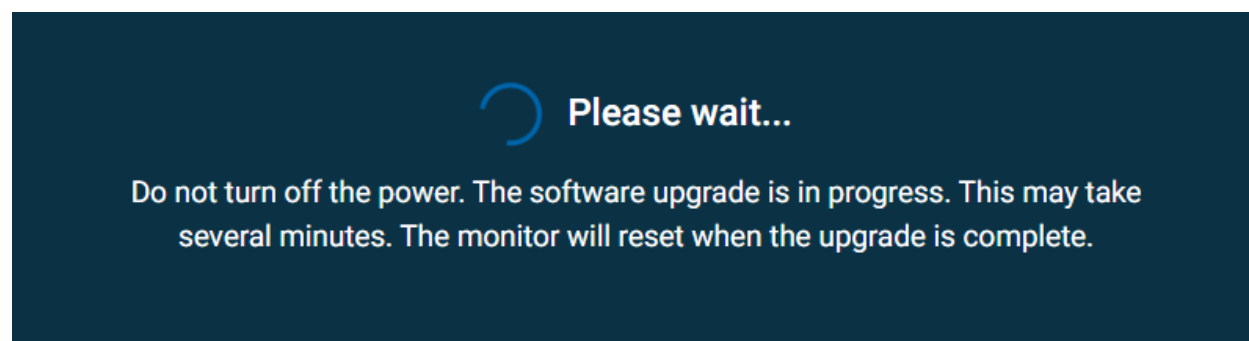

Figure 5-206: Software Upgrade in Progress

5.14 Bulk Configuration Options

The **Bulk Configuration** feature allows users to apply configuration changes to multiple devices at once. This is especially useful in large systems where many sensors, relays, analog outputs, or zones share similar settings.

5.14.1 Enabling Bulk Editing

To begin using bulk configuration:

1. Ensure the **monitor is unlocked**.
2. Enable **Bulk Configuration** from the **Table Settings Menu**.
3. A **checkbox column** will appear on the far-left side of the table, allowing selection of multiple rows.

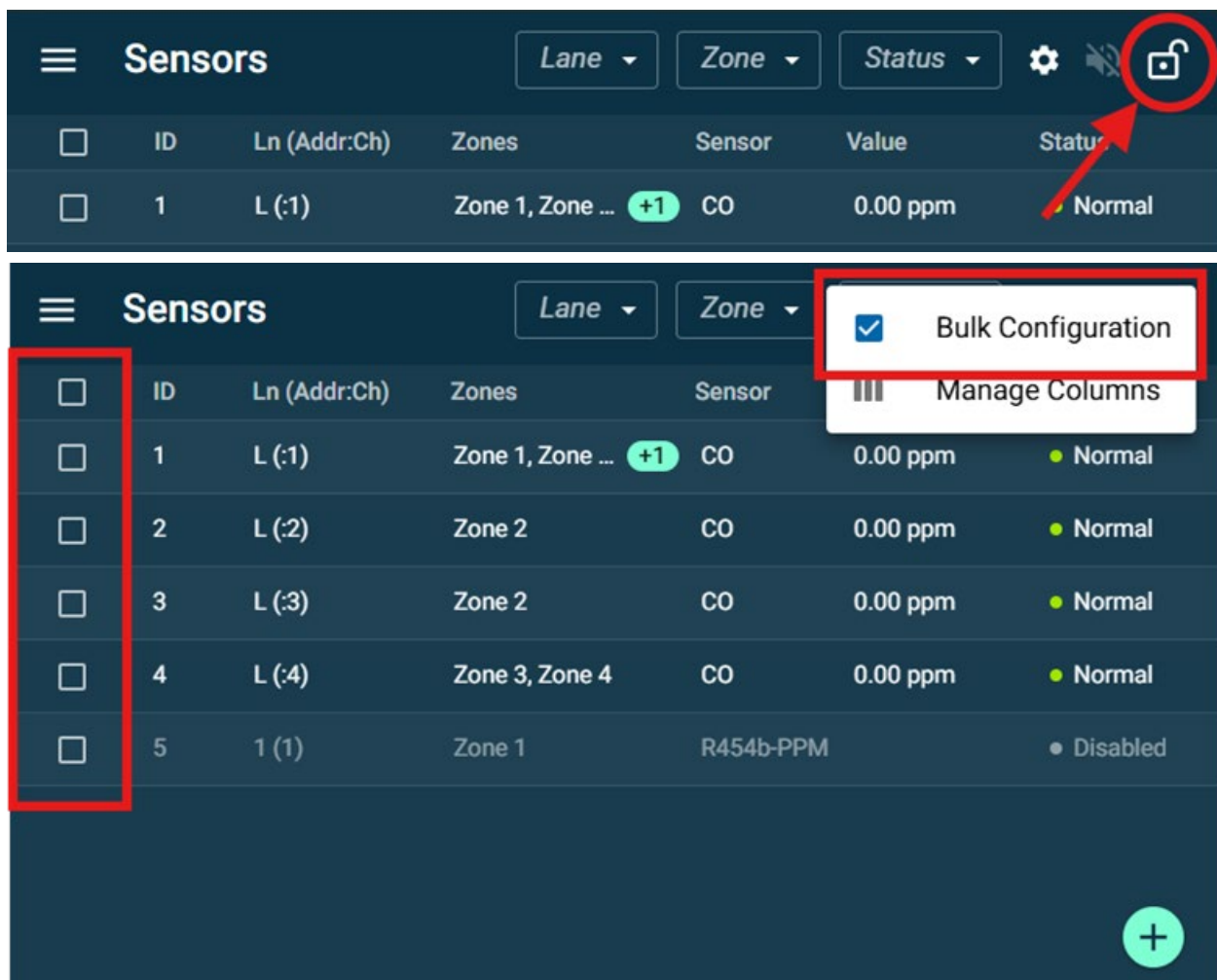

Figure 5-207: Bulk Configuration Enabled

Selecting Devices

- Check the checkboxes to select one or more devices.
- As selections are made, a **count of selected items** appears in the **bottom-right corner**.
- To **deselect all**, press the **X icon** next to the selection count.

	Sensors								
	ID	Ln (Addr:Ch)	Zones	Sensor	Value	Status			
<input checked="" type="checkbox"/>	1	L (:1)	Zone 1, Zone ...	CO	0.00 ppm	Normal			
<input checked="" type="checkbox"/>	2	L (:2)	Zone 2	CO	0.00 ppm	Normal			
<input checked="" type="checkbox"/>	3	L (:3)	Zone 2	CO	0.00 ppm	Normal			
<input type="checkbox"/>	4	L (:4)	Zone 3, Zone 4	CO	0.00 ppm	Normal			
<input type="checkbox"/>	5	1 (1)	Zone 1	R454b-PPM		Disabled			

3 sensor(s) selected

Figure 5-208: Selected Rows with Bulk Configuration Menu Button

Select All Checkbox Behavior

At the top of the checkbox column is a **Select All** checkbox. When clicked:

- If **no rows are selected**, it will **select all** rows.
- If **some rows are selected**, it enters an **intermediate state** (partially filled).
- Selecting it again in this intermediate state will **deselect all** rows.

This provides a quick way to manage large selections without manually checking or unchecking each row.

5.14.2 Bulk Configuration Menu

When one or more rows are selected, a **menu icon with three vertical dots** appears next to the selection count. Pressing this icon opens the **Bulk Configuration Menu**, which includes the following options:

- **Configure:** Opens a bulk edit screen where shared settings (e.g., zones, enabled/disabled) can be applied to all selected devices.
- **Delete:** Removes all selected devices from the system.
- **Copy:** Copies the configuration of the selected device(s) to the clipboard.
- **Paste:** Applies a previously copied configuration to the selected devices.
- **Duplicate:** Creates new devices using the configuration of the selected ones.
- **Select Range:** Allows users to quickly select a range of rows without manually checking each box.

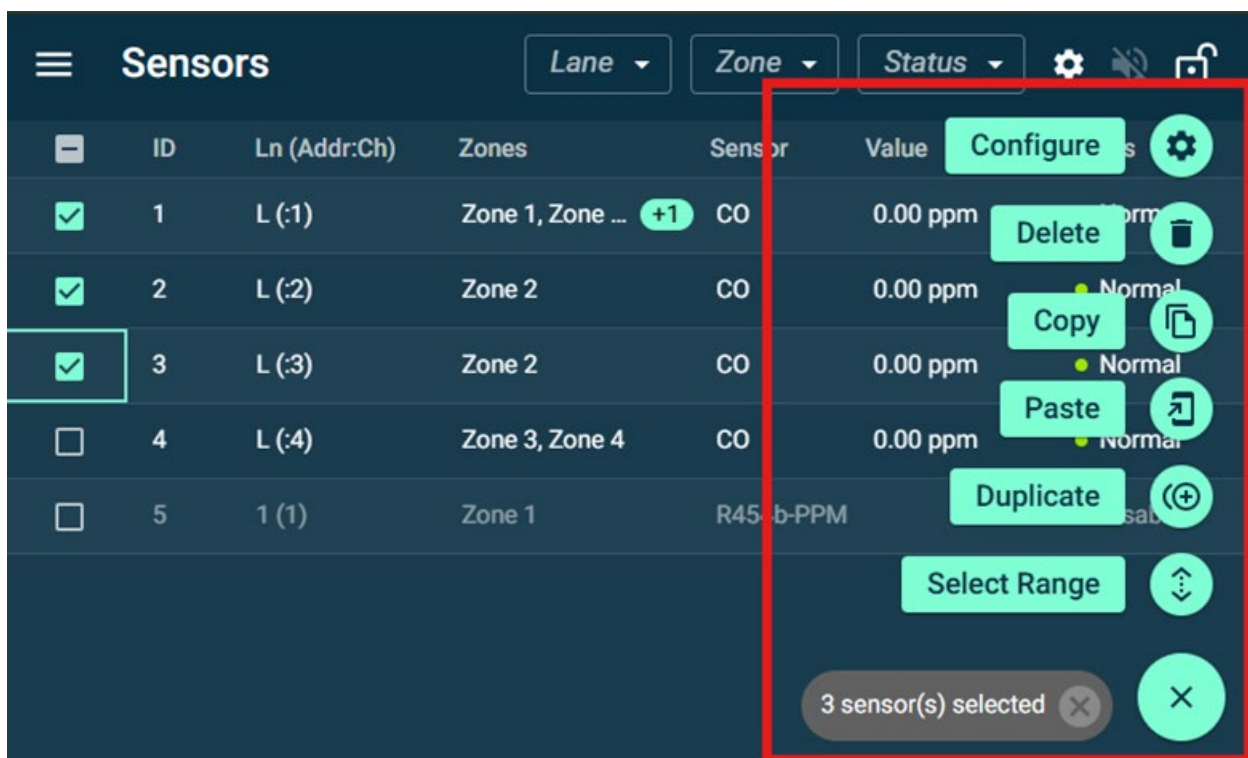

Figure 5-209: Bulk Configuration Menu

5.14.3 Bulk Configuration

When multiple devices are selected and the **Configure** option is chosen from the **Bulk Configuration Menu**, the system opens the **Bulk Configuration Edit Screen**. This interface allows users to apply shared settings across all selected devices.

At the top of the screen, the header displays:

- the number of devices currently being edited
- an option to bulk delete, represented by a trash icon
- and an option to bulk update, represented by a save icon

← Bulk Edit Relays (4) [trash icon] [save icon]

General settings

Zones/Alarm Mappings <i>No Change</i>	Relay Enabled Status <input checked="" type="radio"/> No Change <input type="radio"/> Enabled <input type="radio"/> Disabled
Type <i>No Change</i>	Normal state <i>No Change</i>
Minimum run time <i>No Change</i>	Post run time <i>No Change</i>

Figure 5-210: Bulk Configuration Form

Input Fields and “No Change” Defaults

Each configurable field in the bulk editor includes a **“No Change”** option by default. This means:

- If a field is left as **No Change**, the system will preserve the existing value for each individual device.
- If a new value is selected, that value will be applied **uniformly** to all selected devices.

This approach allows users to update only the fields they want to modify, without overwriting other settings unintentionally.

Reverting to “No Change”

After editing a field, a small **X icon** appears next to the selected value. Pressing this **X** will **revert the field back to “No Change”**, allowing users to undo changes before saving. This provides flexibility and prevents accidental overwrites.

NOTE: The clear icon is not available for radio button fields. Instead, the user can select the “No Change” option from the available options.

General settings

Zones/Alarm

Mappings

3

Figure 5-211: Clear Bulk Configuration Field

5.14.4 Bulk Delete

Devices can be deleted in bulk from two locations:

1. **From the Bulk Configuration Menu**

After selecting multiple devices and opening the **Bulk Configuration Menu**, select **Delete** to initiate the bulk delete process.

2. **From the Bulk Configuration Edit Screen**

When viewing the **Bulk Configuration Edit Screen**, press the **trash can icon** in the top-right corner of the header to delete all selected devices.

A confirmation dialog is displayed to ensure that deletions are intentional and to help prevent accidental removal of critical devices.

IMPORTANT: Deleted devices cannot be recovered and must be re-added manually if removed in error.

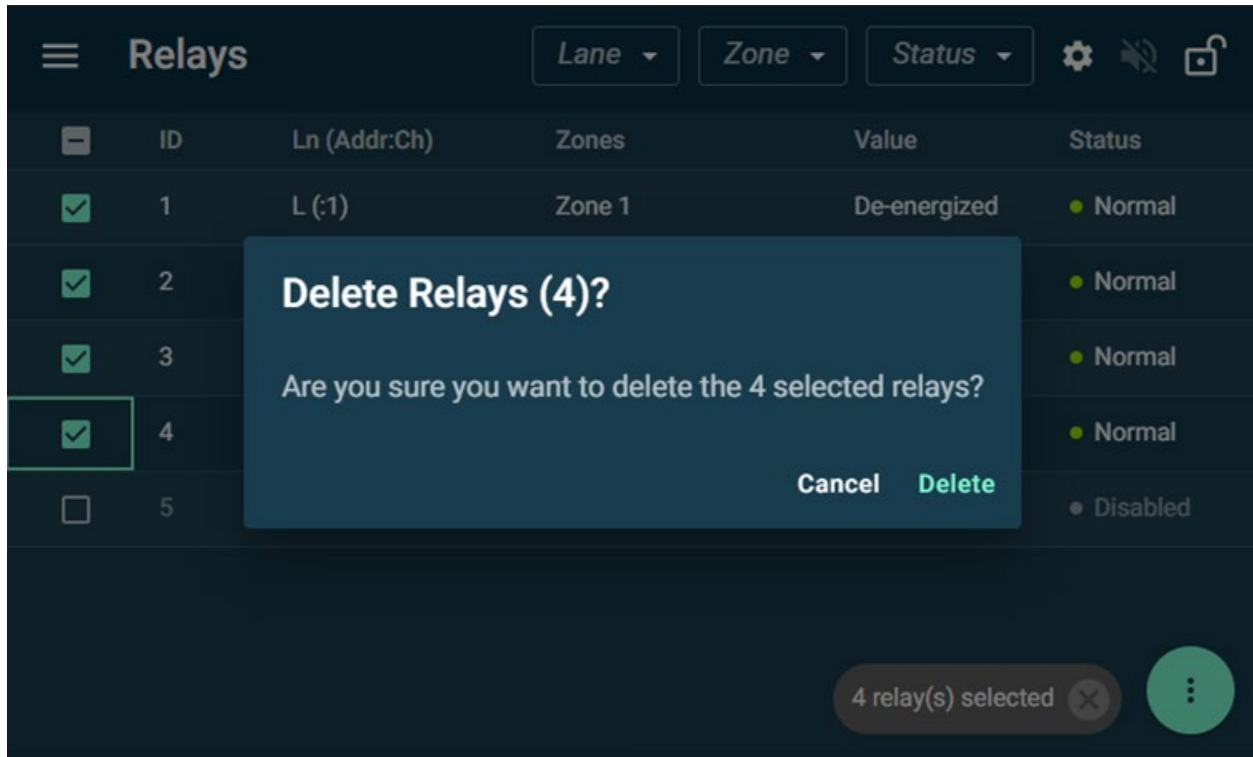

Figure 5-212: Bulk Deletion Confirmation From Table View

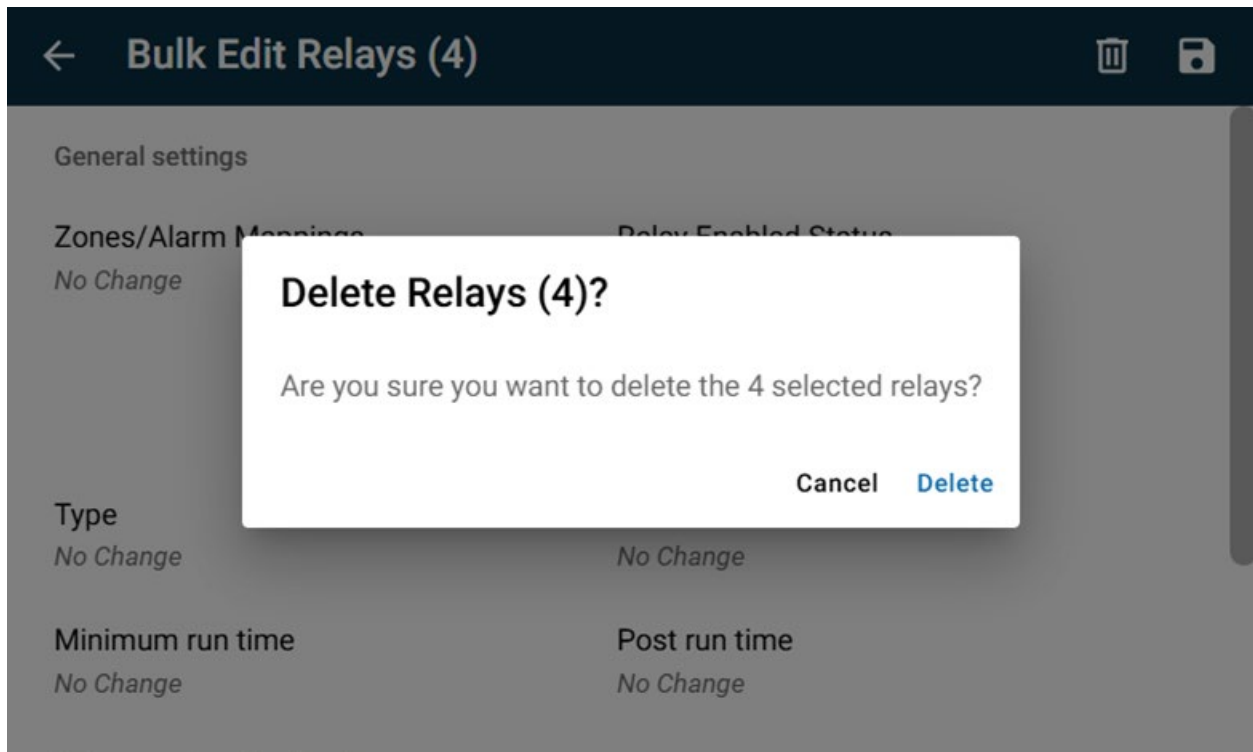

Figure 5-213: Bulk Deletion Confirmation From Form View

5.14.5 Copy & Paste

The **Copy and Paste** feature allows users to copy configuration settings from one or more devices and apply them to others.

Copying Configurations

To copy configurations:

1. Select one or more rows.
2. Opening the **Bulk Configuration Menu**.
3. Select **Copy**.

Once copied, a count of the copied device configurations appears in the bottom-right corner. These configurations are now stored in the clipboard and ready to be pasted.

NOTE: The clipboard is temporary and only persists during the current session. If the monitor is restarted, the copied data will be cleared.

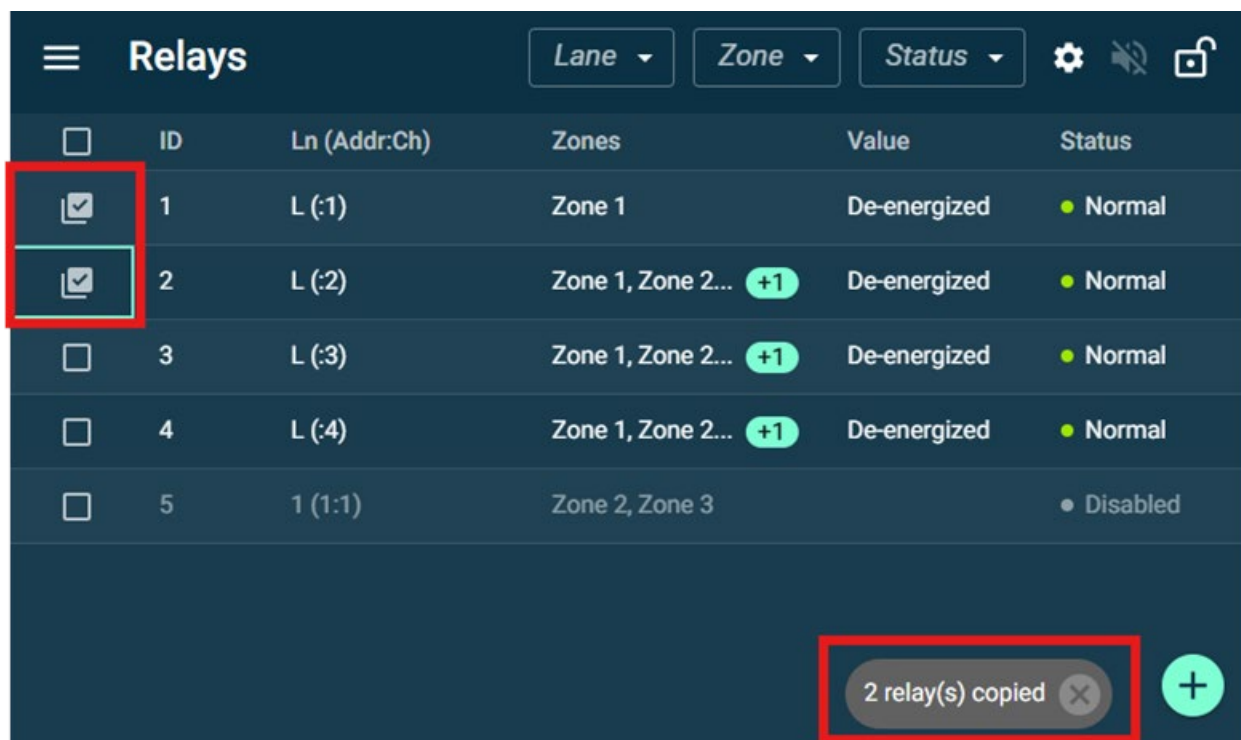

Figure 5-214: Copied Configurations

Pasting Configurations

To paste copied configurations:

1. Select the destination rows where the configurations should be applied.
2. Open the **Bulk Configuration Menu**.
3. Select **Paste**.

A confirmation message will appear once the paste is complete.

NOTE: Only fields that are part of the copied configuration will be updated. All other settings on the destination devices will remain unchanged.

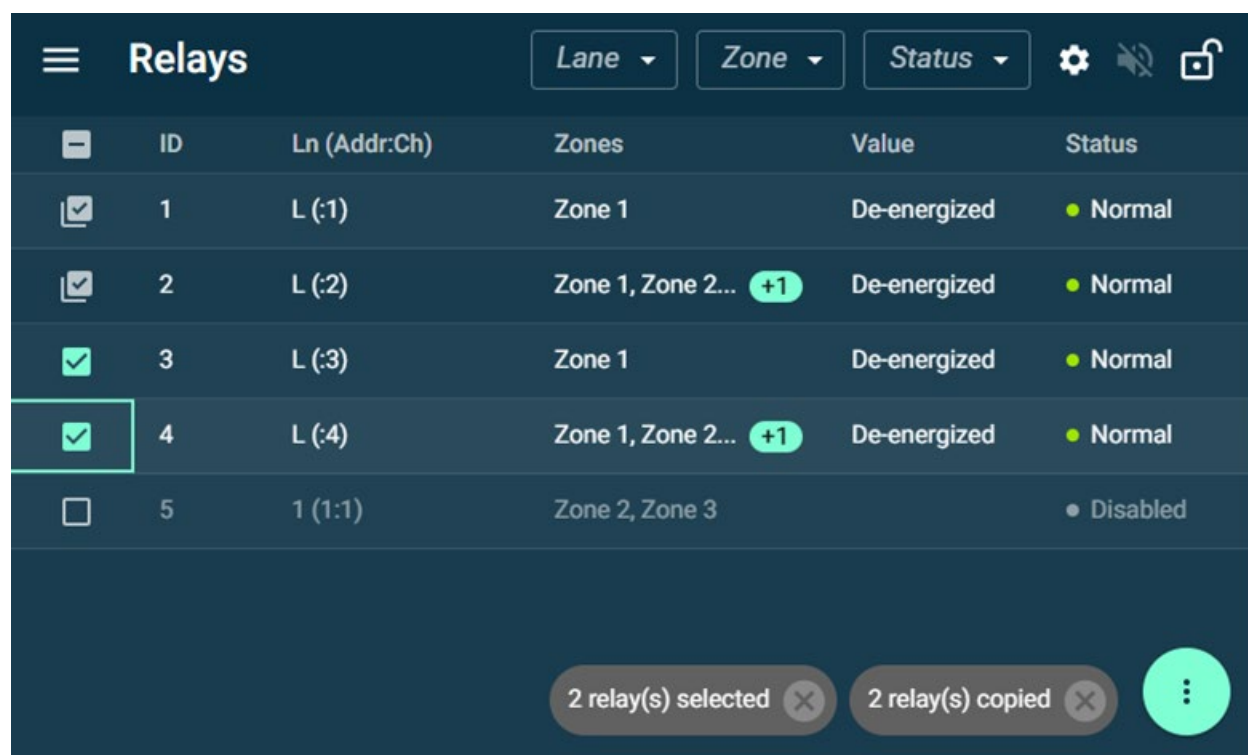

	ID	Ln (Addr:Ch)	Zones	Value	Status
<input type="checkbox"/>	1	L (:1)	Zone 1	De-energized	● Normal
<input type="checkbox"/>	2	L (:2)	Zone 1, Zone 2... +1	De-energized	● Normal
<input checked="" type="checkbox"/>	3	L (:3)	Zone 1	De-energized	● Normal
<input checked="" type="checkbox"/>	4	L (:4)	Zone 1, Zone 2... +1	De-energized	● Normal
<input type="checkbox"/>	5	1 (1:1)	Zone 2, Zone 3		● Disabled

2 relay(s) selected × 2 relay(s) copied × ⋮

Figure 5-215: Preparing for Paste Operation

Relays						Lane ▾	Zone ▾	Status ▾	⚙️	🔇	🔒
<input type="checkbox"/>	ID	Ln (Addr:Ch)	Zones	Value	Status						
<input type="checkbox"/>	1	⚠️ L (:1)	Zone 1	De-energized	● Normal						
<input type="checkbox"/>	2	⚠️ L (:2)	Zone 1, Zone 2... +1	De-energized	● Normal						
<input type="checkbox"/>	3	⚠️ L (:1)	Zone 1	De-energized	● Normal						
<input type="checkbox"/>	4	⚠️ L (:2)	Zone 1, Zone 2... +1	De-energized	● Normal						
<input type="checkbox"/>	5	1 (1:1)	Zone 2, Zone 3		● Disabled						

2 relay(s) updated.

+

Figure 5-216: Pasted Configurations

5.14.6 Duplicate

The **Duplicate** feature allows users to quickly create new devices based on the configuration of existing ones. This is useful when multiple devices need to share identical settings, such as relays with the same alarm mappings or analog outputs with the same scaling.

To duplicate devices:

1. Select one or more devices.
2. Open the **Bulk Configuration Menu**.
3. Select **Duplicate**.

A dialog titled “**Duplicate Relays (X)**” will appear, where **X** is the number of selected devices.

Duplication Options

The dialog allows users to specify how many times each selected device should be duplicated. The dialog will confirm the total number of new devices to be created.

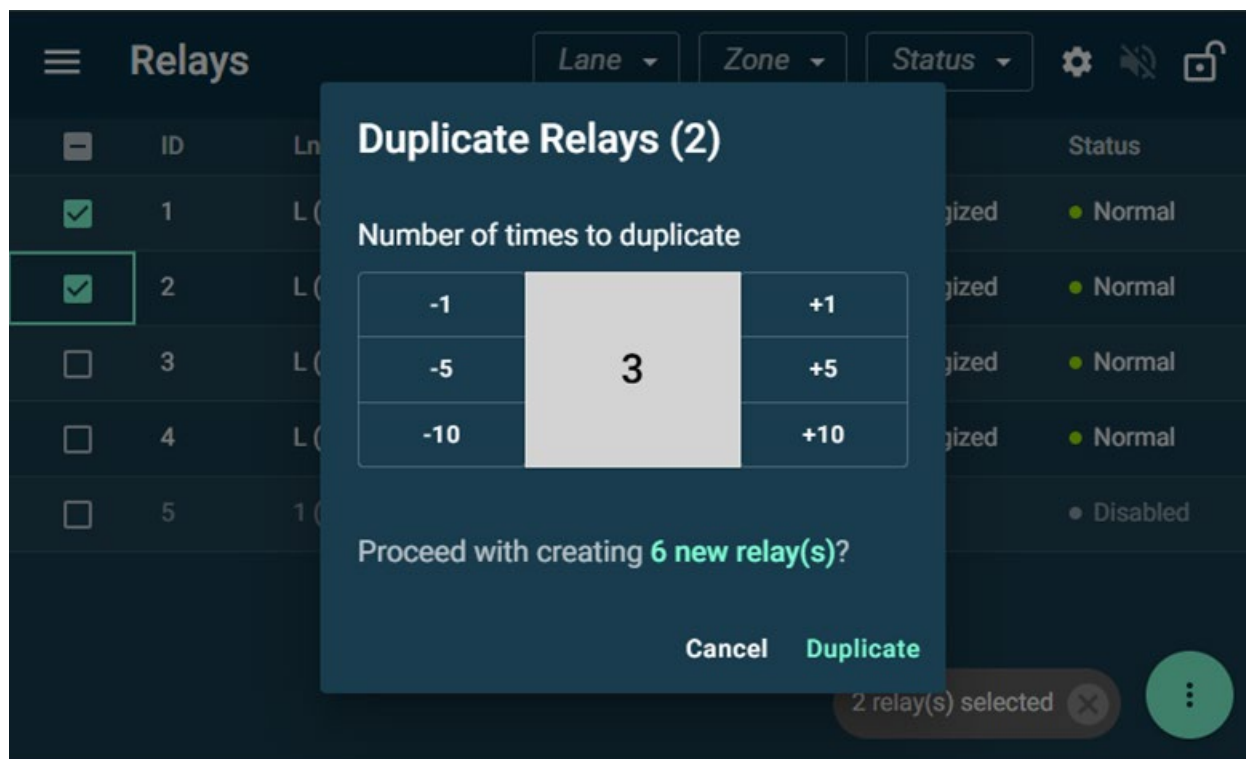

Figure 5-217: Duplication Dialog Window

After confirming the duplication, a confirmation message appears at the bottom of the screen. This message indicates that the new devices were successfully created and added to the list.

5.14.7 Auto Increment

The **Auto Increment** feature helps users avoid communication conflicts when duplicating or pasting devices, especially those connected via MODBUS. It automatically assigns new addresses and channels to each duplicated or pasted device.

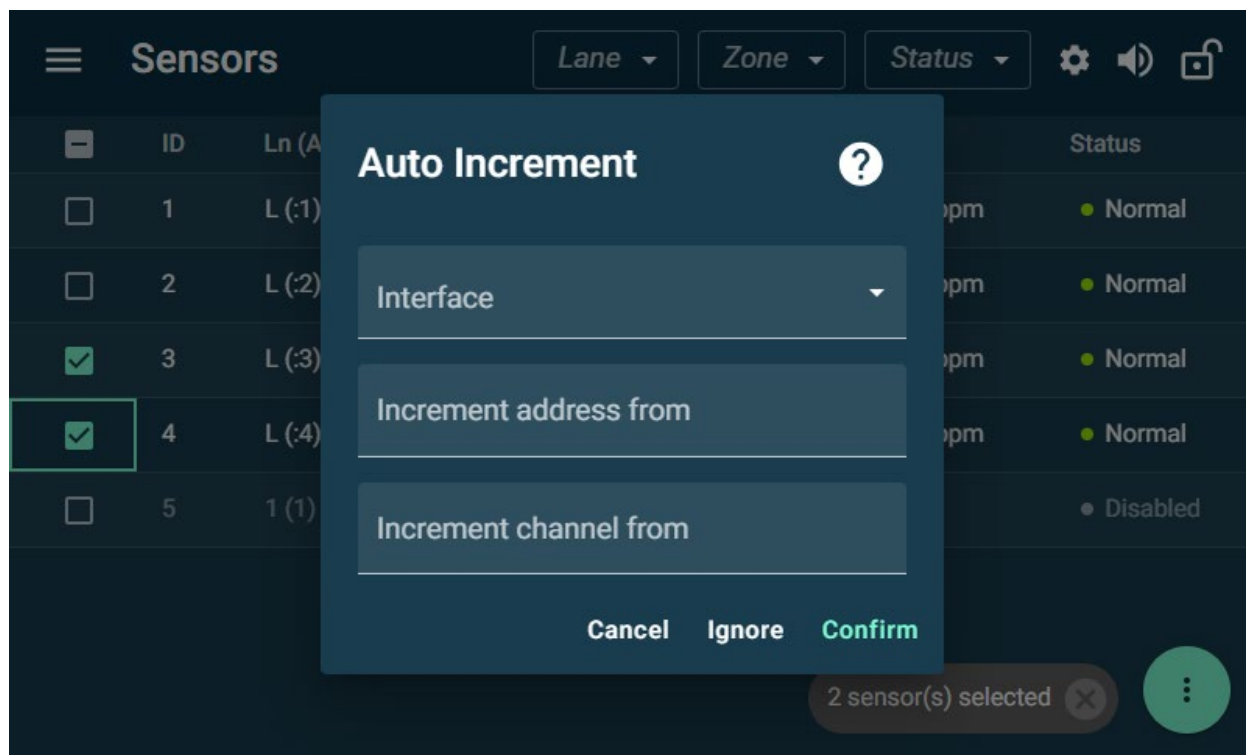

Figure 5-218: Auto Increment Dialog Window

When the Auto Increment dialog appears, users must first select the **Interface** type:

- **Local:** Used for devices directly connected to the monitor. Modbus address and lane settings are not applicable. Only local channel numbers are used.
- **MODBUS:** Used for devices connected via RS-485.

Configuration Fields

- **Increment address from:** Sets the starting Modbus address for the new devices. Each subsequent device will be assigned the next available address.
- **Increment channel from:** Sets the starting channel number. Each new device will be assigned the next channel in sequence.

Available Actions

- **Confirm:** Applies the auto-increment settings and proceeds with duplication or paste.
- **Ignore:** Skips auto-increment and uses the original configuration (not recommended if duplicates exist).
- **Cancel:** Exits the dialog without making changes.

Tip: Use auto increment when adding multiple MODBUS devices to ensure each has a unique address and channel, preventing communication errors.

5.14.8 Select Range

The **Select Range** feature allows users to quickly select a contiguous group of rows without manually checking each box. This is especially useful when configuring large blocks of devices.

To use Select Range:

1. Select the **first row** in the desired range.
2. Open the **Bulk Configuration Menu**.
3. Choose **Select Range**.
4. Select the **last row** in the desired range.
5. All rows between the first and last selection will be automatically checked.

To exit **Select Range Mode** without making a selection, press the **“X” icon** next to the **“Cancel range selection”** label.

CAUTION: When a table row range selection is performed while the list is filtered (by lane, zone, or status), the filters will be ignored. Rows are always sorted by ID, so if there are hidden items between the selected IDs, those hidden rows will also be included in the selection. Please refer to section [6.2.5 Table Row Range Select While Filters Applied](#) for more information.

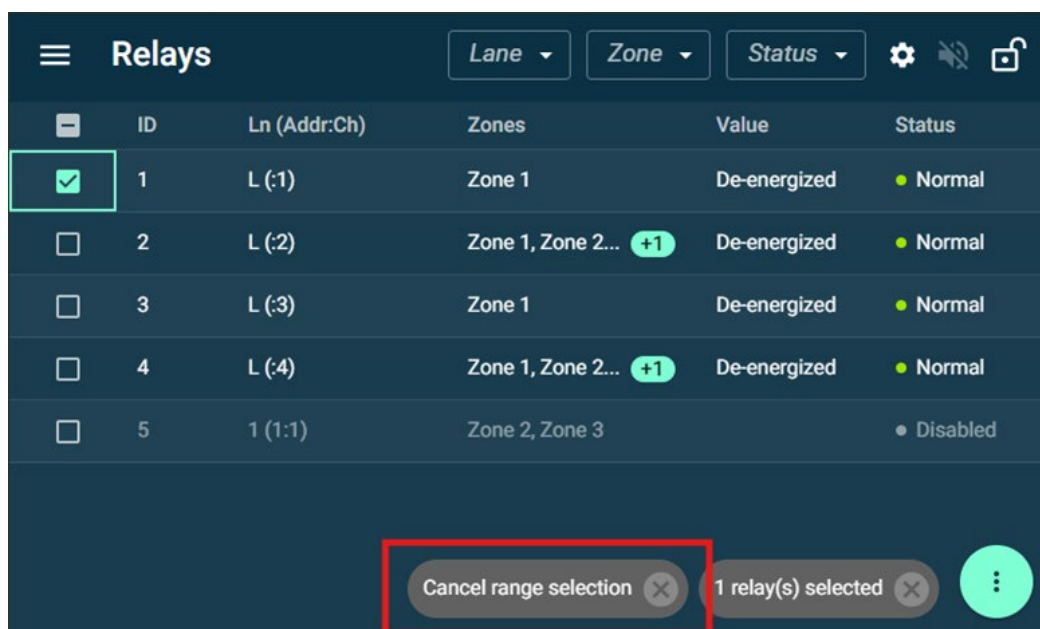

Figure 5-219: Range Selection Mode Enabled

5.15 Remote Access

5.15.1 Remote Access Overview

The monitor's user interface can be accessed remotely from another device on the **same network** by entering the monitor's IP address (which can be found in **Settings** → **Network**) followed by port **:3000** in a web browser.

Example: <http://192.168.1.100:3000>

NOTE: The monitor's IP address can be found on the Settings page under the network settings.

Once connected, users can perform most of the same actions available on the physical monitor, including:

- Viewing dashboards and device tables
- Performing bulk edits and diagnostics (when the monitor is unlocked)

5.15.2 Upload & Download Configuration

The **Upload** and **Download** options are available exclusively when accessing the monitor's UI remotely via a web browser. These features allow users to manage configuration files for backup, restoration, and deployment purposes.

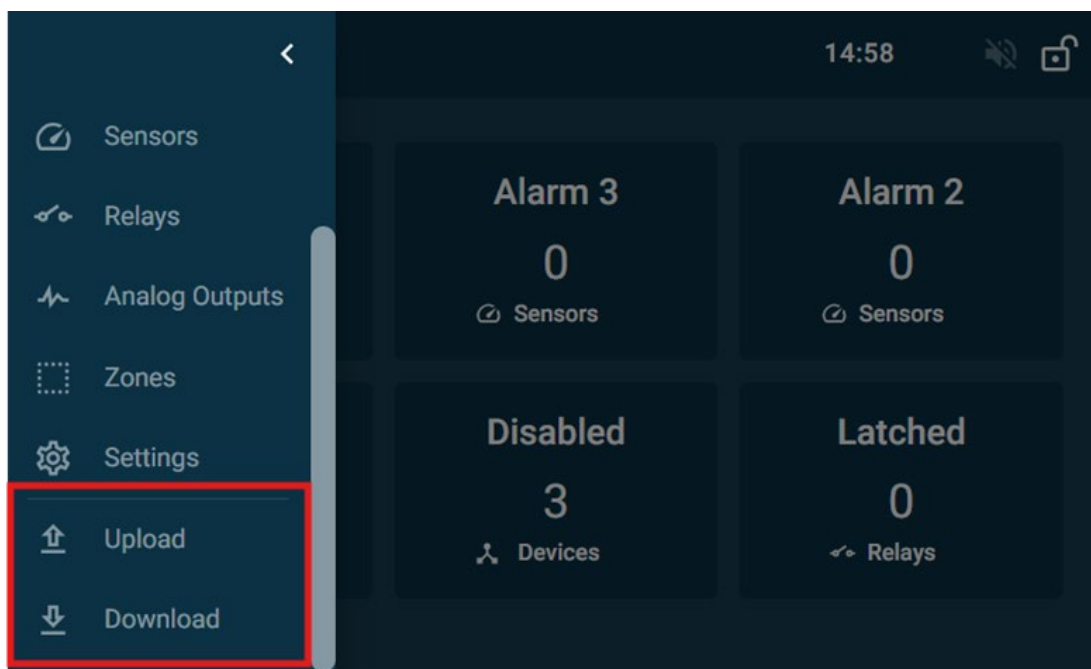

Figure 5-220: Upload and Download Options in Remote Access Navigation Pane

5.15.2.1 Download Configuration

The **Download** option allows users to export the current system configuration to a file. This includes:

- Device settings (Sensors, Relays, Analog Outputs, Zones)
- System parameters
- Network and communication settings

Benefits:

- Create backups before making changes
- Archive configurations for documentation
- Share setups across multiple monitors or sites

5.15.2.2 Upload Configuration

The **Upload** option lets users import a previously saved configuration file. This will overwrite the current settings with those from the uploaded file.

Important Notes:

- A confirmation dialog appears before applying the uploaded configuration.
- Uploading replaces existing settings—verify the file before proceeding.
- The monitor will enter warm-up mode after the upload is completed.
- Only compatible configuration files are accepted; invalid files will be rejected.

Use Cases:

- Restore a backup
- Apply a pre-configured template
- Rapid deployment across multiple systems

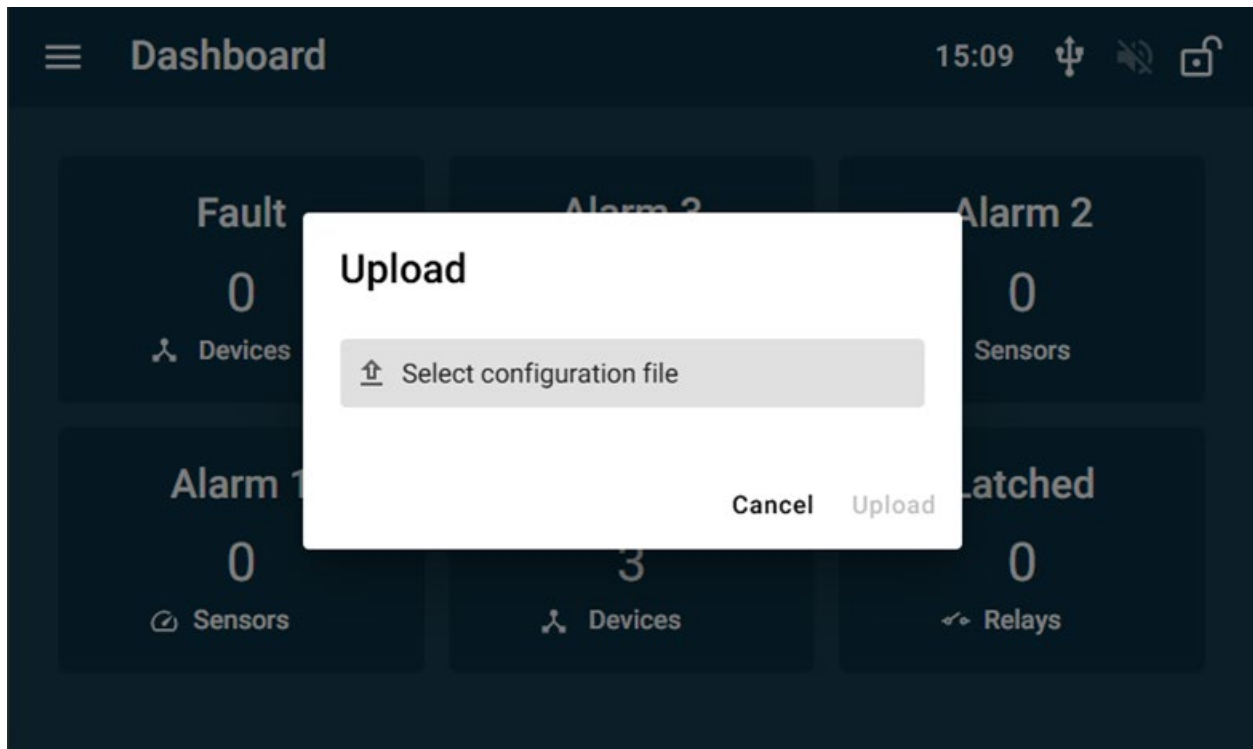

Figure 5-221: File Selection for Uploading Configuration File

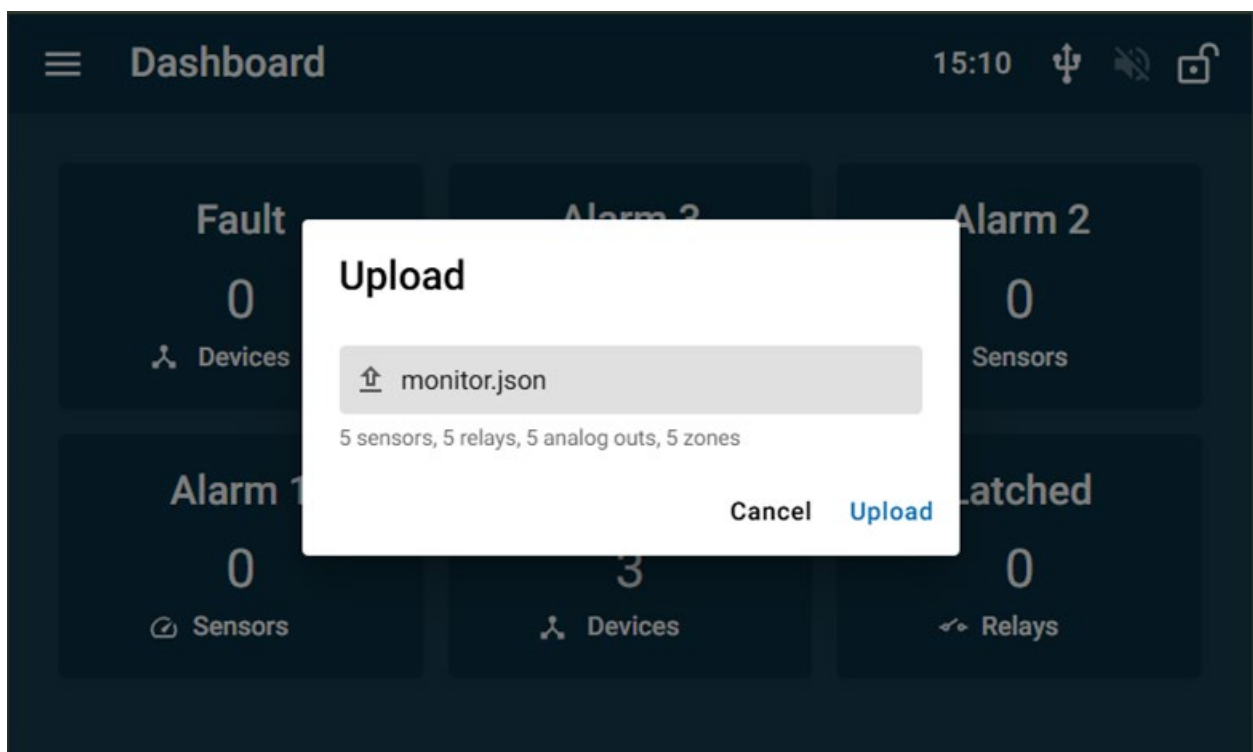

Figure 5-222: Configuration File Selected for Upload

5.15.2.2.1 Failed Import

On a failed import, the system will notify the user of the error and offer helpful debugging information.

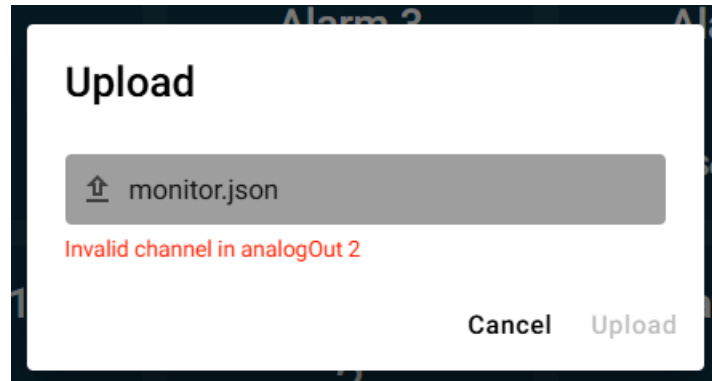

Figure 5-223: Failed Configuration File Import

5.15.3 Keyboard Shortcuts for Bulk Editing

When accessing the UI via a keyboard (e.g., on a desktop or laptop), the following shortcuts are available on device screens (Sensors, Relays, Analog Outputs, Zones):

- **Ctrl + C** → Copy selected configuration(s)
- **Ctrl + P** → Paste copied configuration(s)
- **Ctrl + D** → Duplicate selected device(s)
- **Ctrl + Del** → Delete selected device(s)
- **Shift + Click** → Select a range of rows

These shortcuts streamline bulk operations and improve efficiency when managing large systems.

6. Troubleshooting

6.1 Common Issues and Solutions

Problem	Possible Cause	Solution
Monitor will not power up	Power and Modbus connectors may be confused.	Verify cabling — ensure the power connector is correctly used.
	Incorrect voltage level on power input.	Measure and confirm that the input voltage is within required levels.
Unit not data logging	Wrong type of USB drive used.	Use a properly formatted USB drive for data logging.
	Software upgrade USB inserted.	Replace with a standard data logging USB.
Display not working or abnormal color	LCD cables loose or disconnected.	Check and reconnect all LCD cables.
	LCD cables pinched or damaged.	Inspect cables, reposition, or replace if damaged.

6.2 Errata

The following issues have been identified in this release of the system. These will be addressed in future updates.

6.2.1 Startup Network Error Message

Description

During bootup, the monitor may occasionally display a message reading “*This site can’t be reached*” momentarily before displaying the dashboard. **Cause:** This is due to inconsistent IP settings between the system configuration and the operating environment.

Impact

The message clears automatically and does not affect overall system performance or connectivity once startup completes.

This site can’t be reached

localhost refused to connect.

Try:

- Checking the connection
- [Checking the proxy and the firewall](#)

ERR_CONNECTION_REFUSED

Details

Reload

Figure 6-1: This site can’t be reached

6.2.2 Software Upgrade Overlay Display

Description

The “*Please wait*” overlay during software upgrades appears **only** for the user who initiated the upgrade from the **Settings → System Information** screen.

Impact

Other users viewing different screens will not see the overlay, and may not be aware that an upgrade is in progress. If a user begins the software upgrade from the touch screen, remote users viewing other screens will not see the overlay, and vice versa.

Workaround

Only the initiating user should monitor upgrade progress until completion.

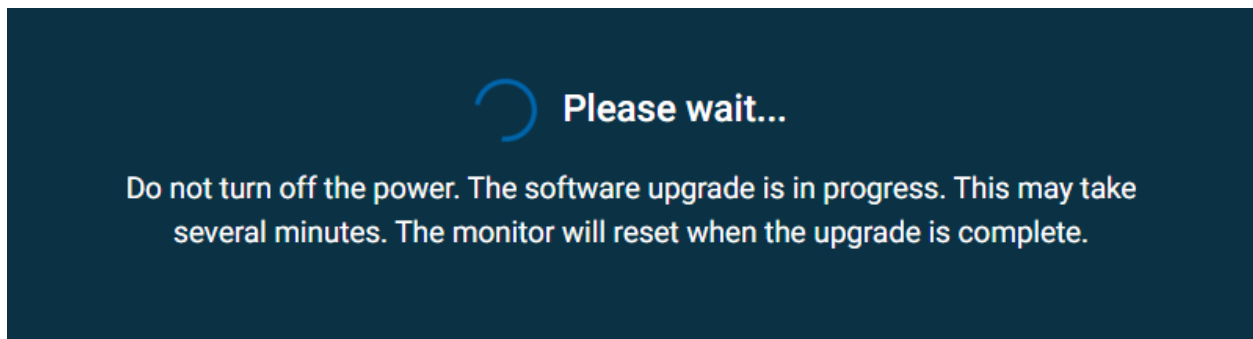

Figure 6-2: Please wait while software upgrades

6.2.3 Relay Device Type Change

Description

The option to select an *External Relay* has been removed from the relay creation wizard. However, it still appears when editing an existing relay.

Impact

External relays are **not supported** in this release. If selected, the system may not behave as expected.

Workaround

Always select **Local Relay** when configuring or editing relay settings.

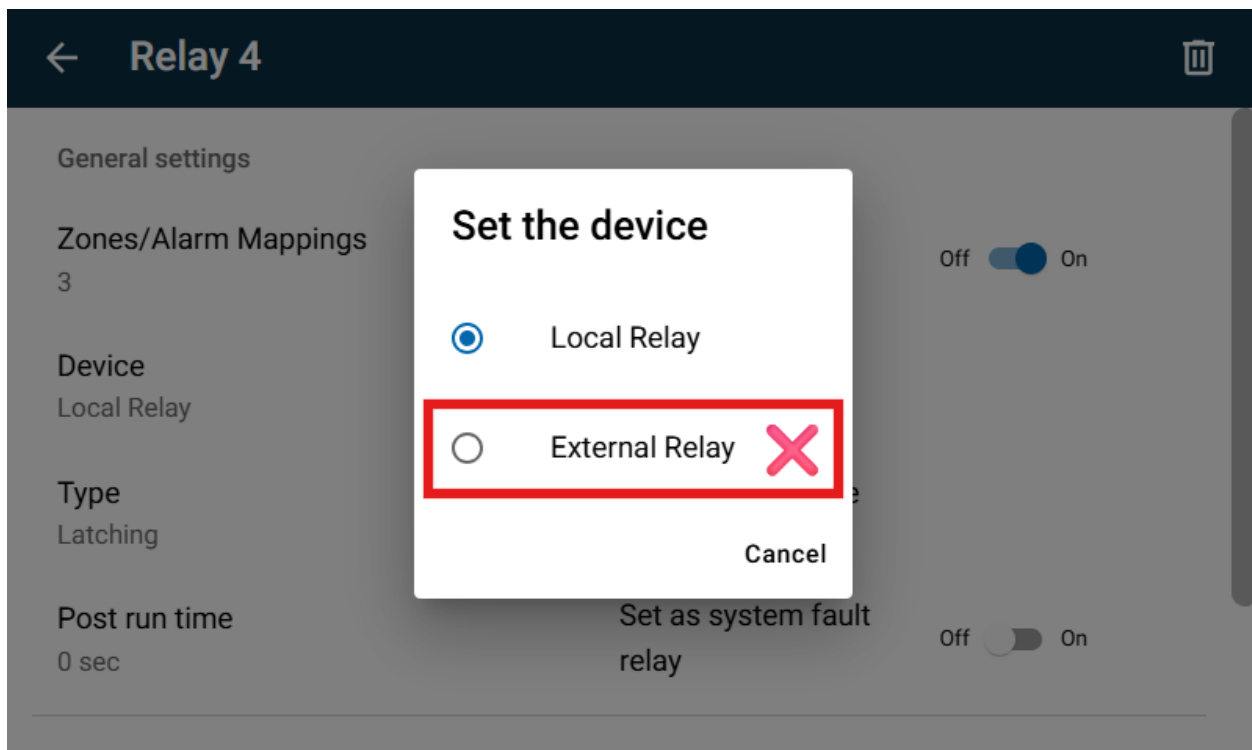

Figure 6-3: Do not select External Relay

6.2.4 Safe USB Removal After Config Import

Description

After importing configuration settings from a USB drive on the **System Information Setting** page, the system should normally display an **Eject USB** button to allow safe removal of the drive. However, due to a known software issue, the **Eject USB** button does **not** appear.

Impact

Users cannot safely eject the USB drive through the user interface. Removing the USB drive while the system is running may lead to file system corruption on the device, potentially causing data loss or making the drive unusable.

Workaround

Until this issue is resolved in a future firmware release:

- **Do not remove** the USB drive while the system is powered on.
- To **safely** remove the USB drive, **power down the unit completely before physically disconnecting the USB drive.**

6.2.5 Table Row Range Select While Filters Applied

Description

When a table row range selection is performed while the list is filtered (by lane, zone, or status), the filters will be ignored. Rows are always sorted by ID, so if there are hidden items between the selected IDs, those hidden rows will also be included in the selection.

Impact

Users may unintentionally perform bulk actions on items that were not visible on the screen at the time of selection. This can lead to unintended configuration or operational changes.

Workaround

Avoid using range selection when filters are applied. If range selection is necessary, verify that the number of selected items (shown in the counter) matches the number of visible rows on the screen before proceeding with any bulk action.

7. Maintenance and Service

WARNING

Service must be performed by qualified technicians only

This unit must be isolated or disconnected from the mains before accessing the interior of the external enclosure

The unit must remain locked to prevent unauthorized access to the interior live parts.

AVERTISSEMENT

L'entretien doit être effectué uniquement par des techniciens qualifiés

Cette unité doit être isolée ou déconnectée du secteur avant d'accéder à l'intérieur du boîtier externe

L'appareil doit rester verrouillé pour empêcher tout accès non autorisé aux pièces sous tension intérieures

7.1 Hot Surfaces

Surfaces within the monitor can exceed 60°C. Exercise caution when accessing the interior of the monitor.

7.2 RTC Battery Replacement

The CPU Module has an RTC Battery. If replacement is required, it must be performed by qualified service personnel and only with approved battery type per Section 2.1.

NOTE: The battery holder is located on the bottom surface of the CPU Module when it is installed in the Monitor. Replacement requires removing the CPU Module from the Monitor.

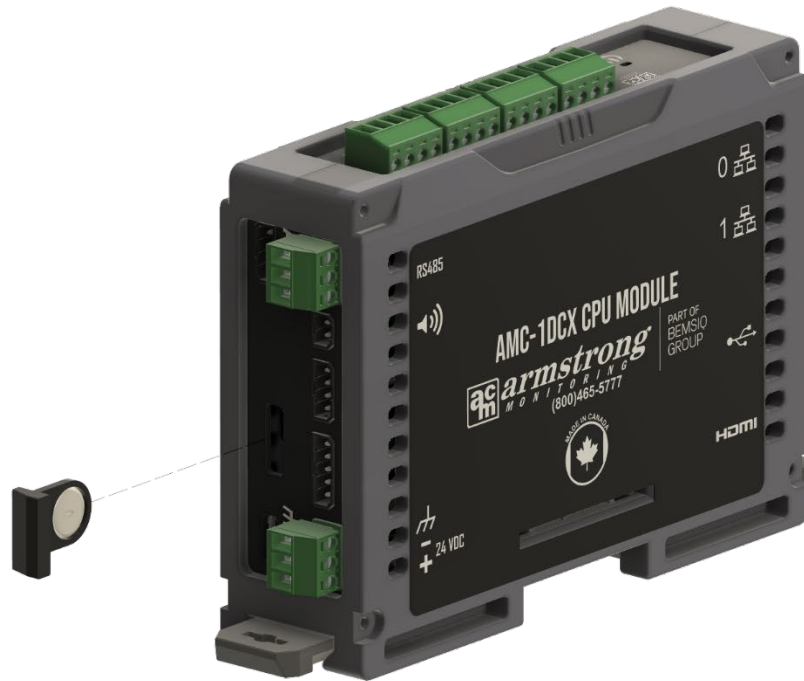

Figure 7-1: CPU Module with RTC Battery Holder

Figure 7-2: RTC Battery Access

RTC Battery Holder

Figure 7-3: RTC Battery Holder

7.3 Fuse Replacement

The Monitor has a DIN rail mounted fuse holder per diagram in Section 2.1. The fuse is located on the output of the AC/DC Power Supply Unit or at the input for DC voltage input systems.

The fuse holder has a compartment for storing a replacement fuse. Additional replacement fuses shall meet the following requirements

Size: 5x20mm cartridge fuse

Rating: 3.15A, 250V fast blow

Manufacturer: Littelfuse 02173.15MXP or equivalent

7.4 Cleaning

If there is dirt or contamination on the monitor enclosure wipe down the monitor with a rag to make as clean looking as possible (with lid on). Do not use cleaners.